LAST EDITION.

The Daily Courier

PRICE 2 CENTS.

Connellsville's Biggest and Best Newspaper. Sworn Average Daily Circulation Last Week, 6,701

VOL. 16, NO. 178. CONNELLSVILLE, PA., FRIDAY EVENING, JUNE 7, 1918. TEN PAGES.

MARINES CONTINUE THEIR VICTORIOUS DRIVE AGAINST GERMANS ON MARNE FRONT

Village of Torcy, in Chateau-Thierry Sector, is Captured and Huns are on the Run in Town of Bouresches; Americans Over-reach Their Objectives in Swift Attack.

HINDENBURG'S MEN SURRENDER RIGHT AND LEFT

WITH THE AMERICAN FORCES ON THE MARNE, June 7.—The American marines who began a second attack on the German lines late yesterday captured the village of Torcy and drove their way into Bouresches, northwest of Chateau Thierry. This morning they were holding Torcy in the face of repeated counter attacks and were pushing back the Germans through the streets of Bouresches. Virtually all their objectives in this attack were attained.

The American plans did not include the taking of Torcy but the marines swept into it and drove out the Germans.

WITH THE AMERICAN FORCES ON THE MARNE, June 7.—American marines last night reached the outskirts of Bouresches, northwest of Chateau Thierry, and poured volleys of machine gun fire into the enemy, inflicting terrific casualties. Bayonets were used freely against many of the Germans who attempted to make a stand in the streets. At daybreak today the marines were slowly driving the Germans back in the face of heavy artillery fire, including gas shells. The American artillery was performing magnificently in this operation.

GERMANS ON RUN BEFORE AMERICANS.

WITH THE AMERICAN FORCES ON THE MARNE, Thursday, June 6.—The second attack made today by American marines on German positions northwest of Chateau Thierry early gave promise of being as successful as this morning's assault. The marines reached their objective set for the first hour within that time limit and pushed beyond. The early reports indicated the Germans on the run for the time being, and surrendering right and left to the Americans.

PERSHING'S MEN TAKE NUMEROUS PRISONERS.

WITH THE FRENCH ARMY ON THE MARNE, Thursday, June 6.—Up to this hour the American and French troops advancing between Veuilly-La-Poterie and Torcy, have reached the outer edges of the town of Bouresches and Torcy.

On the west the Allied line has been carried to Granges farm, south of Gandelu, west of Veuilly. Belleau wood, east of Torcy, has been cleared of the enemy. Further details are not available at this hour.

During the attack this morning at dawn the German artillery fire against the Allies was feeble but the enemy front line was well studded with machine guns. In the action this morning the Americans and French advanced one kilometer into the German lines and captured 270 prisoners including 10 officers.

Forty-five minutes after the fighting started one French regiment had attained the border of Mare's wood and the edge of a triangular woods 800 yards south. This regiment alone took more than 100 prisoners.

9 AMERICANS GIVE LIVES IN BATTLE.

WASHINGTON, June 7.—The casualty list today contained 48 names, divided as follows: Killed in action, 7; died of wounds, 12; died of accidents, six; died of disease, seven; wounded severely, six. The list includes: Killed in action, Guy W. Bowers, Harrisburg, Pa.; died of wounds, Robert R. Finnegan, Pittsburg, Pa.; died of disease, Sergeant Edward R. Agnew, Carrick, Pa.

NUMEROUS GAINS ARE REPORTED FROM PARIS.

PARIS, June 7.—American troops fighting on the main battle front have gained ground on the line at Torcy, Belleau and Bouresches, west of Chateau Thierry, the war office announced today's statement. West of Noyon and north of Montdidier, on the Piardy area, local operations by the French were successful and prisoners were taken. In fighting north of the Aisne the French captured the village of Le Port, west of Fontenoy. On the Marne front, northwest of Chateau Thierry, French troops captured the village of Vinly.

The French also recaptured Hill 1, between the Marne and Rheims. British troops regained a footing in the village of Bligny, inflicting heavy losses on the enemy.

TURKS MASSACRE 10,000 ARMENIANS.

LONDON, June 7.—A bitter struggle is being waged in the Caucasian between the new Caucasian government and the Turks, says an Exchange Telegraph dispatch from Moscow. The turks are reported to have massacred more than 10,000 Armenians within a fortnight.

Measles Cases Reported.

Two cases of measles were reported to the Board of Health this morning.

ADELAIDE SOLDIER HEARD FROM FIRST TIME IN 10 YEARS.

Mr. and Mrs. Dominic Sepp of Adelaide, received a letter yesterday from their son, Nicholas Sepp, quached to the 111th United States Infantry. The letter was written in England and was the first one received by Mr. and Mrs. Sepp from their son since he entered military service 10 years ago. In the letter Lieutenant Sepp stated that in England he saw Frank Bartley of Adelaide, who is with Company C, 111th United States Infantry.

SECRETARY CONNELL EXPLAINS OMISSIONS FROM RED CROSS LIST

Persons Whose Names Did Not Appear Are Asked to Call the Secretary's Office.

Some complaint has been made because names of Connellsville contributors to the Red Cross were omitted from the published list in the Connellsville newspapers. These omissions were due to a number of causes, including errors in transcribing, inability to decipher the cryptic handwriting of various solicitors, and failure on the part of solicitors to properly record subscriptions. The list was not compiled from the duplicate receipts, but from the envelopes upon which the various teams based their reports each day of the canvass.

Realizing that injustice has unconsciously been done some generous contributors to this cause through failure to give proper credit, George S. Connell, who was assigned the task of preparing the list for publication, today stated that an effort will be made to give proper publicity to those who have been overlooked.

Any person whose name does not appear in the printed list is requested to call Mr. Connell's office, Bell 332 or Tri-State 616 giving their name, amount of subscription and, if possible, the solicitor who took it. Such names will be immediately checked with the Red Cross records and a subsequent list published.

REVISION OF DRAFT CLASSIFICATION IS ORDERED BY CROWDER

Too Many Districts Are Short of Men in Class 1, Provost Marshal General Declares.

By Associated Press.

WASHINGTON, June 7.—A general revision of classification under the selective act was started today by Provost Marshal General Crowder, when he telegraphed to the governors of all states ordering investigations to determine the reason for the small number of registrants in Class 1 in some localities.

The lists of some boards show an average far below the national average of 28.7 registrants in Class 1, some boards even falling as low as 10 per cent.

Thousands of men now in Class 4 should be put in Classes 1 and 2, the provost marshal general said. The instructions also ordered investigations to determine if any men have been erroneously put in the upper classes when they should have been placed in those lower down.

SUBMERSIBLES IN WAIT FOR LARGER OCEAN STEAMERS

By Associated Press.

WASHINGTON, June 7.—Belief that the German submarines which early in the week successfully attacked schooners and steamers off the New Jersey coast are now lying in wait for larger prey in one of the trans-Atlantic travel routes off the Virginia Capes was expressed by officials here today. This theory was strengthened by the torpedoing Wednesday of the British steamship Harpathian, 100 miles off the Virginia coast, news of which was announced in Navy Department dispatches published today.

The Harpathian went down within seven or eight minutes after the torpedo struck, but the crew managed to get away.

SIXTY PER CENT OF ALL GERMAN SUBS DESTROYED

By Associated Press.

WASHINGTON, June 7.—Senator Swanson, acting chairman of the Naval Committee, after a conference with navy heads today, declared that the Allied and American naval forces have destroyed 60 per cent of all German submarines constructed, and that they have cut shipping losses in half.

SUGAR HOLDINGS

Of Candy and Soft Drink Makers Must Be Reported by June 10.

The Food Administration has given notice that the manufacturers of the less essential foodstuffs, such as candy and soft drinks, who use sugar and have not applied for certificates because they have enough sugar on hand to last until July 1, will be required to return statements to Federal food administrators of their respective states by June 10.

These reports must show amount of sugar used this year, amount on hand, requirements for the future, and the situation in general, to prove that they are conforming to Food Administration rules.

SALE OF THOMPSON PROPERTIES FOR TAXES IS HELD UP

Judge Orr in United States Court Grants Injunction Today.

NEW DATE IS OCTOBER 1

By That Time Trustees Hope to Have Realized Sufficient Funds to Meet All Obligations, Court is Informed; Aggregate of Taxes is $237,000.

In the United States court in Pittsburg this morning Judge Charles P. Orr granted an injunction restraining the sale of properties of J. V. Thompson in Fayette, Greene and Washington counties for taxes until October 1.

The injunction was sought by the trustees in bankruptcy in order to give them time to conclude negotiations whereby their hope to realize sufficient funds to meet all obligations.

The sale was scheduled for Monday, June 10.

The aggregate tax charged against Thompson in the three counties is $237,000.

Mr. Thompson formerly owned about 7,000 acres of coal land in Greene county, against which were about 1,800 judgments. Recently Rolfe M. Hite, David M. Hertzog and George H. Schrugham, trustees for Thompson, obtained the permission of the court to sell the property to the H. C. Frick Coke company for $3,400,000, an amount agreeable to both the trustees and the creditors.

The tax collectors, however, having obtained liens, decided to force the sale of the lands to cover the taxes due which would have invalidated the title to the property.

TEACHERS ELECTED

J. C. Beahm Again Head of the South Connellsville Schools.

At a recent meeting of the South Connellsville school board teachers for the ensuing term were elected as follows: Mabel Hetrick, Clara Mae Critchfield, Estella Beahm, Marie Kleubish, Frances Dougherty and Ethel Sylbaugh, re-elected; Pauline McDonald, Mrs. Zinn, Edwina Stumm, Jean Sandles and Ida Burkhart, new teachers. Prof J. C. Beahm, principal, was elected last year for two terms. There is still one vacancy, which will probably be in the high school. A janitor was not elected.

All of the new teachers have had experience, with the exception of Miss Burkhart, who was graduated this year from the Connellsville high school. Mrs. Zinn was graduated from the California State normal and has five years' experience in teaching. Miss Stumm and Miss Sandles taught in Redstone township, and Miss McDonald at the Rock Ridge school. While no amount has been fixed it is said that the board will grant the teachers an increase in salary.

PRICE FIXERS NAMED

Committees to Decide on Maximum for Foods in the County.

A price interpreting committee, the duty of which will be to assist the county food administrator to fix the maximum prices to be charged for foodstuffs, was named in part at a conference of dealers last evening in Uniontown with Administrator Charles L. Davidson.

Only the Uniontown representatives in the committee were named. Those from Connellsville and other places will be chosen later. The consumer is to have a voice, it is said.

TO TRAINING SCHOOLS

Board No. 2 Will Send 11 During the Month of June.

Local Board for District No. 2 will send 11 draftees to various schools for three months training on June 15.

Thomas Byrne of Everson, Calvin J. Stillwagon and Irwin H. McDonald will go to the University of Pittsburg; J. C. Munson, O. C. Harmon, George Keffer, Charles Thomas and Fred Funari will go to LaFayette College; John Opperman to Erie, Pa.; E. R. Gault of Scottdale and A. J. Mosely to Carnegie Tech.

Benny Kauff Drafted.

POMEROY, O., June 7.—Benny Kauff, outfielder for the New York Giants, and one of the best known baseball players in the country, today was ordered by his local draft board to report for military service on June 26. He probably will be sent to Camp Sherman, O.

Weather Forecast

Fair and cooler tonight; Saturday, fair, is the noon weather forecast for Western Pennsylvania.

Temperature Record.

	1918	1917
Maximum	80	80
Minimum	66	64
Mean	73	72

The Yough river rose during the night from 1.80 feet to 2.05 feet.

MANY WELL KNOWN YOUNG MEN REGISTER IN DISTRICT NO. 2

List is Made Public by Draft Board; Registrants Are Principally of This City.

The Local Board for District No. 2 yesterday afternoon completed a list of the names of 244 young men who registered for military service on June 5. The majority of names are from the city of Connelsville, with others from the nearby townships. The complete list was mailed to Provost Marshal General Crowder yesterday.

The registration in District 2 ranked second in the county. District No. 1, including the territory about Uniontown, had 265 registrants.

Of the 244 registrants 16 are colored and 14 are aliens. A complete list of the names follows:

Plotre Dziedzic, Everson.
George Jakubiak, Dawson.
Samuel Simmons, Connellsville.
Joseph Lovito, Connellsville.
Phillip Lanzi, Connellsville.
Joseph Forayi, Davidson.
Felippo Poggia, Connellsville.
Alexander Valencia, Dawson.
John Beans, Connellsville.
Frank Pilla, Connellsville.
Frank Luciano, Connellsville.
Ralph Del Sorno, Connellsville.
Frank Salpietro, Connellsville.
Louis Dilio, Connellsville.
Garyeh Hobart Wingard, Connellsville.
Hobart M. Patrick, Connellsville.
Hand Shank, Connellsville.
Homer J. Breakiron, Connellsville.
Clifton Breakiron, Connellsville.
Raymond Conley, South Connellsville.

Continued on Page Ten.

MORE NEWS FROM 319TH INFANTRY.

Sergeant George M. Swartzwelder of the 319th Hospital Corps, has arrived safely overseas, according to a card received this morning by his father, Blair Swartzwelder, of South Prospect street. Sergeant Swartzwelder left last September for Camp Lee, Petersburg, Va., with the first contingents of draftees.

SAM RENZI TELLS OF THE JOURNEY ACROSS.

Cards have been received here from Sam Renzi, a member of Company D, 110th Regiment, located somewhere in France. He states he had a safe journey across.

SOLDIER SUMMONED AS MURDER CASE WITNESS.

Amelio De Carlo, a draftee who is in training at Camp Lee, has been summoned to Uniontown to appear as a witness in the trial of Andy Medavich, charged with the murder of Louis Dezzhio. The young soldier, who was an eye witness to the murder, has been advanced money for his railroad fare and is on his way home.

CONFLUENCE YOUTH AT PLATTSBURG.

Samuel Emert Miller, son of Mr. and Mrs. Daniel L. Miller of Confluence, who has been a student at the University of Pittsburg, left last week, in company with 75 other students, for Plattsburg, N. Y., to take a course in the officers' training camp at that place.

320TH SOLDIERS WRITE HOME FROM FRANCE.

Mrs. C. O. Bane of East Patterson avenue received a card lat evening telling of the safe arrival in France of her brother, Daniel W. Bailey, a member of the 320th Infantry.

IGNATIUS FRIEL SAFE OVERSEAS

In a card to his parents, Mr. and Mrs. Frank Friel of York avenue, Ignatius Friel, who is with the Headquarters Company, 319th Infantry, has arrived safely "over there." Friel was among the draftees who left in October for Camp Lee Petersburg, Va.

SERGEANT SMITH AMONG THOSE "OVER."

Mr. and Mrs. T. J. Smith of Ninth street, Greenwood, received a post card from their son, Sergeant James Smith of the 15th Field Artillery, announcing his safe arrival in France. Mr. and Mrs. Smith have two sons in the service overseas. Sergeant Thomas J. Smith, also with the Field Artillery, arrived "over there" more than a week ago.

Grocery Company Contributes.

In the list of contributors to the Red Cross war fund yesterday appeared the "West End Grocery Company." The name should have been the "Westmoreland Grocery Company," which gave $250.

MAYOR DUGGAN ORDERS POLICE TO LIST ALL MEN NOT USEFULLY EMPLOYED

They Will Be Reported to General Crowder If Idle.

MUST WORK OR FIGHT

Mayor Declares Intention to Do His Part to Win the War.

IDLERS HERE NUMEROUS

Names Will Not be Made Public Nor Will Notice be Served Here on Those Not at Work; List Will Simply be Sent to Washington.

Mayor John Duggan this morning ordered the police to list the names of all men known to be loafers who live in this city, the names to be turned over to the provost marshal general after July 1 in case the men do not go to work by that date. The mayor intends to do his part in carrying out the law order necessitating every able bodied man to get a useful occupation of some kind or fight.

The police will list every man, black or white, in the city who seems to be without an occupation. The records of the individuals will be scanned and just how much work and what kind of work they do will be recorded. "We mean business with that class of cattle," said the mayor this morning, referring to the labor slackers.

The mayor said he was willing to help anyone get work, and do everything to have them employed at a useful occupation, stating there was no reason why every man couldn't have a job at this time.

After this month is over, and there are still unemployed men in this city, action will be taken against them along lines designated by the government, the mayor declares.

There are a number of well known labor slackers in this city, and although none will be given individual notice to go to work, their names will be reported unless some useful occupation is engaged in.

Greensburg is the first municipality in Western Pennsylvania to take action with a view to abolishing loafing within the borough limits. A few nights ago the borough council passed an ordinance making it unlawful for any person or persons to loaf upon the streets or be without some useful employment. According to the provisions of the ordinance every able-bodied person between the age of 21 and 60 must be employed in some lawful and useful occupation for at least 36 hours each week. A fine of $10 or imprisonment in the county jail for 10 days is the penalty for violation of the ordinance.

At Coopersdale, a suburb of Johnstown, the Home Guard company has given public notice that loafers between the ages of 18 and 50 must go to work or join the army. June 15 has been fixed as the limit after which a "cure," the character of which is not revealed, will be applied to all offenders.

RINGING OF BELLS DRIVES PIGEONS FROM THEIR HOME.

The pigeons that have made their abode in the bell tower of the old high school building were forced to leave this morning when the bell, which was taken from the old Fourth ward building and put in the high school building this week, began to ring. This was the first time the bell has been used in its new place, and it was quite a surprise to the pigeons which have peacefully lived in the tower.

ALL FREIGHT BUSINESS TO BE ON STRICT CASH BASIS AFTER JULY 1

Although 48-Hour Credit May Be Had for Certain Shipments by Filing a Surety Company Bond.

According to an order of the Railroad Administration on and after July 1 all transportation service rendered by the railroads under government control will be on a cash basis, all credit accommodations in conflict with the new regulations becoming effective on that date will be cancelled.

Certain freight may be shipped on short credit, as provided by the order which states that "in cases where the enforcement of this rule, with respect to freight, will retard prompt forwarding or delivery of the freight or the prompt release of equipment or station facilities, carriers will be permitted to extend credit for a period of not exceeding 48 hours after receipt for shipment of a consignment if it be prepaid, or after delivery at destination if it be a collect consignment, provided the consignor if it be a prepaid consignment, or the consignee if it be collect, file a surety bond either individual or corporate, in an amount satisfactory to the treasurer of the carrier. Upon receipt and acceptance of such bond a carrier may accept and forward prepaid consignments or may deliver collect consignments in advance of payment of all charges thereon to the amount covered by the bond. Failure to pay such charges within the time prescribed will automatically cancel such credit.

"Freight consigned to 'order' or to 'order notify' shall be delivered only upon surrender to the agent of the carrier of the original bills of lading for such freight, and the payment of the freight charges thereon as herein provided. Provided, however, if such bill of lading be lost or delayed the freight may be delivered in advance of surrender of the bill of lading upon receipt by the carrier's agent of a certified check for an amount equal to 110 per cent of the invoice, or upon receipt of a surety bond either individual or corporate, acceptable to the treasurer of the carrier in an amount for twice the amount of the invoice.

"Payment of transportation charges by check will be considered as a payment in cash if the person, firm, or company signing or indorsing it, is known to the agent to be fully reliable. Checks are not to be taken or cashed by agents under any circumstances, except for transportation charges."

TO SPEAK ON WAR

H. C. Bayliss, Just Arrived From France to be at High School.

H. C. Bayliss, who returned from France on Thursday of last week after doing Y. M. C. A. work there for a year, will speak at the high school auditorium tonight at 8 o'clock. Mr. Bayliss is connected with the Chautauqua which will be in Connellsville the latter part of this month. His talk tonight will be for the most part on the war.

The speaker had been connected with the Rainbow Division. He saw some of the Western Pennsylvania boys in a machine gun company.

Truesdale Says Goodbye.

F. P. Truesdale, formerly division freight agent for the Pennsylvania railroad, with headquarters in Uniontown, and now sales manager for the Consolidated Coke company, paid a farewell visit to his Connellsville friends yesterday, prior to leaving today with his family for Pittsburg to reside.

LOCAL BOARD NO. 5 SECOND IN UNITED STATES TO MAKE REPORT OF REGISTRATION

"Local Board No. 5, Connellsville, is the second local board in the entire nation to file its list of registrants of June 5. This is a notable achievement."

Thus reads a telegram from Provost Marshal General Enoch H. Crowder, transmitted by way of the adjutant general's office at Harrisburg. Naturally the members of the board were elated on receipt of the message today.

The board completed its work at 9.05 o'clock Wednesday night and telephoned the results to Harrisburg. Ten minutes later the typewritten list had been started to Washington.

The board is composed of Charles B. Franks, chairman; Dr. J. H. Hazlett and W. S. Colborn. Miss Edith Harris is chief clerk. Assisting in the registration were Attorney Ross S. Matthews and Miss Helen Hackman.

"WAR ANGELUS"

Inaugurated at Dunbar and Elsewhere in the County.

Yesterday at noon the ringing of the "War Angelus" was started at St. Aloysius church, Dunbar, the furnace town having inaugurated a custom that is to be observed by every denomination—a short noon-day prayer for the success of the Allied arms.

At the stroke of 12 every church bell in the town will ring. The citizens—Protestant and Catholic, Jew and Gentile will bow their heads for a few moments in silent prayer on the streets, in the mills, business houses, shopping tours and the children of the schools will be instructed about the meaning of the custom. All will pray for the triumph of right over might, of freedom over slavery, of liberty over bondage.

The custom has also been introduced at Uniontown and other places in the county.

NURSES MUCH NEEDED

Fayette Medical Society Will Aid in Securing Them.

Following the reading of a request from the Red Cross for nurses last night at the monthly meeting of the Fayette County Medical society in Uniontown, a committee composed of Dr. H. J. Coll of Connellsville, Dr. Hoover of Brownsville and Dr. Hess of Uniontown, was appointed by the president to urge all nurses who possibly can to give their services to the government.

Dr. T. B. Echard of Connellsville and Dr. O. R. Altman of Uniontown were elected delegates to the state society to be held in Philadiphia next September.

Four Prisoners Sentenced.

Four prisoners were given hearings in police court this morning. Two paid fines, one got two days on the streets and the other was held.

SOCIAL and PERSONAL

The Woman's Missionary society of Trinity Reformed church held its monthly meeting at the parsonage on Thursday evening. The attendance was 96, this being the largest attendance in the history of the society. The devotional services were conducted by Elder Solomon Lepley. The business session was in charge of Mrs. C. A. Purbaugh. The treasurer reported receipts for the evening, derived from membership dues and lunches, to the amount of $17.55. The society voted $50 to be paid to the congregational treasurer and applied on the church debt. Nine new members were received. During the social hour which followed the business session, Mrs. Otto Koehler, secretary of the society, in an appropriate address, presented Mrs. C. E. Wagner, president of the society, with a beautiful lady's purse containing $80. Mrs. Wagner, who, with her sons, will leave for Carlisle in the near future to make her home, responded by expressing her appreciation of the loyalty of the members of the society and congregation in carrying forward the various church activities during Rev. Wagner's pastorate. The men of the congregation entertained the society. A delicious lunch consisting of ice cream, cake and coffee was served. Favors in the form of small silk flags were placed on each plate. The following committees were in charge: General chairman, E. E. Henderson, vice president of the consistory; cake, O. S. Gerrys, Alex Palmer and G. L. Fair; coffee, Solomon Lepley and E. E. Henderson; ice cream, C. A. Purbaugh and E. B. Vannest; reception, Ellis Wagner and Lloyd Menefee; program, G. A. Rudolph, Eugene Wagner, Charles Henderson and Ralph Lepley.

An interesting wedding is that of Miss Daisy Pearle Ash, one of the best known young women of Connellsville, and John J. Penrod of Woodlawn, Pa., solemnized yesterday morning in the cathedral, Pittsburg. Rev. Father Sanderbeck officiated. The marriage came as a great surprise to the many Connellsville friends of the bride. On leaving yesterday morning for Pittsburg she stated she was going on business. About 3 o'clock yesterday afternoon a telegram was received announcing her marriage. The bride has been employed at Kobacker's store for the past eight years, being a clerk in the ladies ready-to-wear department for the past five years. She has resided in Connellsville virtually all her life and has a host of friends. The bridegroom was at one time manager of the news stand in the West Penn building and has a number of friends here.

At the weekly business meeting of the Business Women's Christian Association held last night in Odd Fellows' Temple plans were made for a strawberry and ice cream festival to be held Thursday evening, June 27th, in Odd Fellows' Temple. A part of the proceeds will be turned over to the Y. M. C. A. fund.

Miss Olive K. Frederick, daughter of Mr. and Mrs. W. F. Frederick of Uniontown, and Dewitt H. Conway, son of Rev. and Mrs. George G. Conway of Uniontown, were married yesterday afternoon at 2.30 o'clock in the home of the bride. Rev. Cloyd Goodnight of the Central Christian church, Uniontown, officiated.

The regular meeting of the Christian Endeavor society of the Christian church will be held tonight at the home of Miss Ralie Storey in North Pittsburg street. All members are invited.

A meeting of the Christian Endeavor society of the United Brethren church was held last evening at the home of H. L. Krepps in East Patterson avenue. Miss Lou Emma Morrow and Miss Ella Herwick were elected delegates to the annual convention to be held in Tyrone, June 26, 27 and 28. A social hour followed. A duet was rendered by Mrs. C. W. Santmyer and Lee Hoover; a solo by R. C. Witt and a solo by Mrs. G. W. Santmyer, with Mrs. Lee Hoover at the piano.

Business of a routine nature was transacted at the regular meeting of the Ladies' Aid society of the Methodist Protestant church held yesterday afternoon in the church. Refreshments were served at the close of the business meeting.

Members of the Woman's Benefit association of the Maccabees met last night at the home of Mrs. C. M. Stoner in South Sixth street, West Side, and spent the evening knitting for the soldiers.

Mrs. Roy J. Suter was hostess at a delightful meeting of the O. N. T. Fancywork club yesterday afternoon at her home in South Pittsburg street. The afternoon was spent at fancywork and knitting. A daintily appointed luncheon was served. Mrs. George Snyder will entertain the club Thursday afternoon June 20, at her home in South Connellsville.

Church Day observed yesterday in the First Methodist Episcopal church was largely attended. Separate meetings were held by the Ladies' Aid society and the Woman's Home and Foreign Missionary societies. A number of dinners were served from 11 to 1 o'clock.

Baby Day, observed Wednesday and Thursday at the E. Dunn store, was a wonderful success, many babies accompanied by their mothers, attending. Each baby was weighed by Miss Winifred Kind, and its name registered for one of the prizes of $2 in merchandise in the infants department only. Balloons were given the babies as souvenirs, while the mothers received small books containing valuable instructions as to the care of the baby. Babies entered in the weight contest are from one to six months, from six to 12 months, and from 12 to 18 months. A number of out of town babies and their mothers were present.

Miss Mabel Walters, daughter of Mr. and Mrs. S. B. Walters of North Union township, and Grover R. F. Haggerty, son of Mr. and Mrs. Finley Haggerty of Franklin township, were married in the home of the bride on the Pittsburg road. Rev. Steel, pastor of the Pleasant View church, officiated. Only the immediate members of the two families witnessed the ceremony. The bride was graduated from the California State normal.

PERSONAL.

Miss Florence Erbeck spent yesterday in Pittsburg.

Mrs. C. E. Carson of South Connellsville is in Pittsburg today.

The best place to shop after all. Brownell Shoe Co.—Adv.

Miss Margaret Carson of South Connellsville, is visiting her brother, Charles, who is in military service at Camp Mills.

Drafted? If not, let me measure you for that new spring suit. Dave Cohen, Tailor.—Adv.

Miss Anna Lowney and Miss Alice O'Connor will go to Pittsburg this evening to spend the week-end with friends.

Send the Daily Courier to your boy in the army. Call at the Courier office and leave his address. Rate 50c per month.—Adv.

Mrs. W. L. Wright of South Pittsburg street, arrived home today from a visit with relatives in Cadiz, O.

For the best and cheapest repairs on that roof, conductor or spouting, see F. T. Evans Estate.—Adv.

S. W. Metzler of Uniontown, was in town today on business.

Mr. and Mrs. G. E. T. Wagner of Pittsburg are visiting in town today.

Mrs. John K. Gladden of Annapolis, Md., is visiting at the home of Mr. and Mrs. A. O. Stone in Lincoln avenue. Mrs. Gladden is Mrs. Stone's mother.

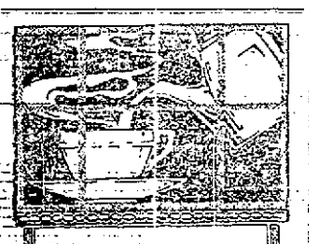

If You're Fond of Coffee but know it harms you, as it does many others, you will find

INSTANT POSTUM

a delightful & economical beverage.

Made instantly in the cup, no boiling. Delicious flavor.

A cheering hot drink for people of every age.

MARRIED NURSES

Wanted by the Red Cross to Engage in Home Defense Service.

To prevent any serious shortage of skilled nurses to care for the civilian sick in American cities, every married nurse or nurse not now engaged in active nursing, and not eligible for Army service, is being urged to enroll with the Red Cross as home defense nurses.

These will be assigned for a few hours daily or for weekly nursing of neighbors in emergencies and in similar activities. Others will be employed in assisting in carrying on the work of district visiting or public school nurses.

As part of its campaign of education in conection with the drive to enroll graduate nurses for military service, the Red Cross is urging the public to employ individual trained nurses only in case of real necessity.

Granted Marriage Licenses.

Moses Porter Hess of Menallen township and Etta Oleta Linderman, Franklin township; Charles Dudash and Anna Hazuda, Vanderbilt; Henry D. Brown, Indian Creek, and Genevieve E. Cole, Leisenring; Lloyd Miller and Agnes Miner, Normalville, were granted marriage licenses in Uniontown yesterday.

Sour stomach, clogged up bowels, pimples, blackheads, foul breath, are evils of constipation. Hollister's Rocky Mountain Tea regulates the bowels, purifies the stomach, expels decay matter from system. Nature's wondrous herbs. Positive results. 35c. Tea or tablets. Connellsville Drug Co.—Adv.

WORK PROGRESSING

Improvements at Markleton Army Hospital Being Rushed.

Improvements at Markleton hospital are rapidly going forward under the direction of Major Hoagland. Major Hoagland returned this morning from New York and Boston where he was attending clinics for the last 10 days. The work on the new additions to the hospital is also doing nicely and is under the supervision of Captain Patulo. The work is being executed by the Dawson company of Pittsburg.

Of the six new wards, one has been completed and two are nearly ready for finishing. The wards are 205 feet in length and are constructed of wood.

LONGS FOR HOME ON MOTHERS' DAY.

"It would be a more ideal day for me if I could be home with you. One year ago today we attended church wandered back home." Clarence is a Clarence M. Strawn who is in France, to his mother, Mrs. M. E. Strawn of Dawson. "This morning I attended service without you and my mind wandered back home. Clarence is a member of the Fifteenth Engineers, Company E, and has for some time been employed as driver for Major Summervell. He has made several trips to the headquarters of General Pershing. A brother, William M. Strawn, recently entered the service and is located at Camp Sevier, S. C.

DAWSON AND VANDERBILT SOLDIERS ARRIVE.

Mr. and Mrs. W. A. Gillespie of Dawson, have received word that their son Harry had arrived safely in France. Mr. and Mrs. Samuel Addis of Vanderbilt, received a card from their son, Emmett, informing them of his safe arrival.

MAKE OWN GOWNS

Dunbar Township Graduates Live Up to Government War Wishes.

Simplicity will mark the 13th annual commencement exercises of the Dunbar township high school to be held this evening at 8 o'clock in the high school auditorium at Leisenring No. 1. Owing to war times it was decided to carry out the exercises along the simplest lines. The girl members of the class made their commencement gowns and the invitations issued were very plain cards.

The class will be addressed by Dr. Bromley Smith of Bucknell University. The remainder of the program is as follows: Music, orchestra; salutatory, "Greater Love Than This Hath No Man," Miss Grace Snyder; music, Kiferle's orchestra; oration, "As Mighty As the Sword," Ignor Michael Maczko; piano solo, Nellie Snyder; valedictory, Harry Fitz Randolph; music, orchestra; presentation of diplomas; music, "Star Spangled Banner." A special street car will leave Dickerson Run at 7.25 o'clock, returning at the close of the exercises.

NOT SO HAZARDOUS

Physician's Statistics Show Miner Gets Hurts Once in Four Years.

An interesting paper on accidents in mining and their treatment was read before the Fayette County Medical Society in Uniontown last evening by Dr. Conn, a member of the society, covering 2,224 accident cases he had treated in the course of 10 years. Dr. Conn said that the companies by whom he was employed had in their service about 1,300 men and that thus a man stands a change of being hurt while at work once in four and one-fourth years.

Of all these accidents only 24 were fatal and less than 12 per cent serious or major cases. He reported that the best preventives have proven to be the first aid classes, the mine hospitals, safety devices and the elimination of alcohol. Dr. T. B. Echard of Connellsville said that in his treatment of such cases he has found that simplicity is an important factor.

NEXT LEAVE 24TH

Orders Received Today by Draft Board No. 5.

Local Board for District No. 5 has received orders to send 37 men to Camp Lee during the five day period beginning June 24. The definite date of departure has not yet been given.

Orders have also been received to send two negro draftees to Camp Sherman during the five day period beginning June 19. The negroes will be part of the 500 quota of the state of Pennsylvania.

FAKE "TAX" AGENTS.

Trying to Force Sale of Farmer's Account Books on False Pretense.

C. G. Lewellyn, collector of internal revenue for this district, calls attention to the activities of persons selling a farmer's account book who represent themselves as "War Income Tax Agents" in order to force sales.

Farmers are warned against these impersonators and asked to make prompt report of any attempt they may make to sell anything. The only persons seeking information regarding income tax staements are authorized agents of the treasury department.

Held for Investigation.

Bernard Lisson of Washington, D. C., 27 years old, is being held at the police station for investigation. He was arrested for being drunk and disorderly, and this morning could produce no registration card, although he claimed to have registered in Washington. He will be held until his status is learned.

Card of Thanks.

I take this means of extending to my friends thanks for their kind assistance and sympathy rendered to me during my recent bereavement, the death of my husband. Especially do I desire to thank those who so kindly sent flowers. Mrs. Walter Dull.—Adv.

Try our classified advertisements.

That "Wonder Sale" — In June —

Greatest Every Day Event This Year

Begining Friday Morning at 9 A. M. and Continue

That "Wonder Sale" in June. Conditions were anticipated a year ago—every department in the store started to buy and bought great quantities of merchandise. Every reader of this will appreciate without question what all this advance preparation and buying means. Merchandise offered in this "wonder" Sale in June compared with future prices means dollars saved in good wholesome amounts. It's worth everybody's attention and action. The most convincing story ever told about that "Wonder" Sale in June or any other Sale in June is the story the goods and prices tell and there is positive proof here to convince everybody who will investigate. That "Wonder" Sale in June is the sale of all June sales. The evidence is here. Come and see.

That "Wonder" Sale in June

Summer Sweaters.

For many uses. Over-the-top slip-on Sweaters of soft Shetland wool, desirable shades, at $3.95.

That "Wonder" Sale in June

Showing of Sheer Summer Blouses.

The $1.50 Blouses are of Organie, striped Voiole and Madras—plain white Voile tailored and lingerie models. See the Blouses.

The $3.00 and $3.50 Blouses feature the thin cotton material which predominate in the new summer fashions and are so cool and pretty for warm weather wear.

That "Wonder" Sale in June

Women's and Misses Suits at $19.95, $24.95 and $32.50.

A collection of splendid models that include plain and semi-tailored styles, all up-to-the-minute in every respect.

Just 83 Suits in the lot and the price quoted here should and no doubt will move everyone of them. Come and see the Suits. Former price $30.00, $45.00 and $55.00.

That "Wonder" Sale in June

New Summer Dresses of the Fashionable Cottons.

These inexpensive Dresses of Gingham and similar practical materials are at the very height of smartness this season. Our women's and misses' dress section has unusually large variety in models of distinction and charm at $5.95 up to $9.95.

Other pretty Wash Dresses at $10.50 and upwards. Also the white Voile Dresses up to $16.50.

That "Wonder" Sale in June

Smart White Skirts.

A great selection of styles is offered at 95c. White Tub Skirts of distinctive character women expect to find here. Actual value $2.00.

White Skirts at $3.50, $5.50 and $6.50.

Several models to choose from, fine Gabardine, Venetian cloth, Cordeline and Satin Stripe Cloth.

We are not telling you all about these skirts. We would rather have you come and be surprised with getting far more than you were promised in the way of values.

That "Wonder" Sale in June

Made of Genuine American Walnut
Useful in Every Home
For
Towels
Serving
Flowers
Sick Room
Telephone
Magazines
Sheet Music
Music Rolls
Newspapers
Typewriter
Phonograph

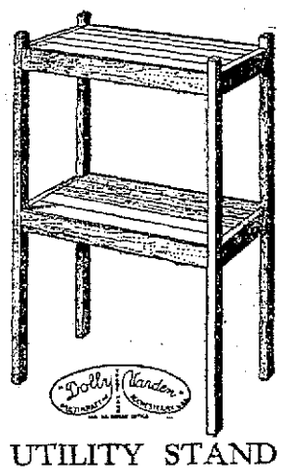

UTILITY STAND

Given With Purchases to the Amount of $5.00 and $1.49 in Cash.

That "Wonder" Sale in June.

Petticoats.

Nainsook Petticoats, lace and embroidery trimmed, at $1.00 up to $4.50.

Petticats with deep ruffle flounce, lace and embroidery trimmed, sale price, $1.00 up to $2.50.

Brassieres of heavy Cambric and Linon, trimmed with cluny lace and embroidery, at 59c up to $1.75.

Heavy Muslin Brassieres, trimmed with embroidery and lace, 39c.

Misses' Nainsook Envelope Chemise, lace and embroidery trimmed, size 2 to 14, price 59c to $1.00.

Children's Muslin Drawers, tucked and hemstitched, 19c to 59c.

Children's Skirts, lace or embroidery trimmed, 59c up to $1.00.

Children's Gowns, neatly trimmed, lace or embroidery, 49c to $1.25.

That "Wonder" Sale in June

Women's Summer Underwear.

Since we purchased the garments in this sale prices have advanced 50% to 200% per cent in many, very many instances. You would be unable to buy the materials by the yard at the prices we are offering you the complete garments. If you have need buy—buy for future needs. Your saving will be immense.

Envelope Chemise.

Nainsook Envelope Chemise trimmed with embroidery and laces at 59c up to 2.50.

Nainsook Envelope Chemise, pink and white, empire, and other styles, trimmed front and back with lace and embroidery, $1.00 up to $2.50.

Crepe de Chine Envelope Chemise, trimmed with filet and val lace, $2.00 up to $3.50.

Nainsook Slip-Over Gowns, lace and embroidery trimmed, at 89c up to $2.50.

Slip-Over Gowns, very well made, of Nainsook, Crepe and Rice Pattern Voiles, $1.00 to $2.50.

Sheer Nainsook and Pink Batiste Gowns, Empire styles, handsomely trimmed, $2.50 up to $3.50.

Corset Covers.

Corset Covers, trimmed with neat embroidery and lace, price 35c up to 1.00.

Camisoles and Bodices.

Crepe de Chine Camisoles and Bodices, satin and crepe de chene, with lace or ribbon shoulder straps, $1.25 up to $3.50.

That "Wonder" Sale in June

Lace Curtains—Pretty Patterns to Select From.

Mercerized Marquisette and Scrim Curtains, lace edge and insertions, $2.50 up to $11.50.

Dark ground Madras Curtains at $5.00, with floral and conventional designs—blue, rose, green and brown.

Nottingham and Filet Curtains, reproductions of real lace, $1.50 up to $7.50.

Scrim Curtains with wide lace insertions, white and ecru, pair at $1.19 up to $2.50.

That "Wonder" Sale in June

Georgette Hats.

All the wanted colors in wide brimmed styles for dressy wear at $5.00.

Pretty new Hats for Children's Day are shown in the Juvenile Millinery section. Milans, Leghorns and many other lace straw effects, daintily trimmed at various prices.

Large New Showing of "Wonder" Specialty Hats at $1.95, $2.95, $3.95 and $4.95.

Extra efforts have been made in this line for that "Wonder" Sale in June to meet the increased interest which the fair weather has given to new hats of summer texture at that "Wonder" Sale in June showing will be found to embrace the best ideas of the season in new fashions with tailored and trimmed for summer wear.

Connellsville's Greatest Store

THE E. DUNN STORE
The HOME of QUALITY and SERVICE
129 to 133 N PITTSBURG St. CONNELLSVILLE, PA.

"Come and See"

Wed in Pittsburg.

George J. Myers and Ravena Slaughter, and William McK. Vance and Florence B. Saxton, all of Scottdale, were granted licenses to wed in Pittsburg yesterday.

The Grim Reaper

MRS. JOHN FULLER.

MEYERSDALE, June 6.—The funeral of Mrs. John Fuller, which was held on Wednesday afternoon, was one of the largest here for some time. Mrs. Fuller, four weeks ago was taken to the Allegany hospital in Cumberland for an operation, which was successful, and she was improving nicely and was to have been brought home on Wednesday, but suddenly on last Sunday a change came and in a short time she passed away. Her remains were brought to the family home on Main street Monday, where on Wednesday services were conducted by her pastor, Rev. J. Luther Frantz, after which interment was made in the Union cemetery. Mrs. Fuller was 59 years old and is survived by her husband, one son, Irvin, and one daughter, Miss Nell.

MRS. MARGARET BOWDEN.

Mrs. Margaret Bowden, 75 years old, one of the oldest and best known residents of Dunbar, died yesterday afternoon. The funeral will be tomorrow afternoon at 2 o'clock from the family residence, with interment in Hill Grove cemetery. The deceased was the widow of William Bowden and had resided at Dunbar and vicinity for many years, coming to Dunbar on her wedding trip. She was born in County Tyrone, Ireland, in September, 1833, one of a large family, and the only one of the family to come to America. About 15 months ago Mr. Bowden, the husband, died, and since then Mrs. Bowden had declined in health. She is survived by the following children: John J., of Johnstown; Misses Belle and Martha, at home; W. R., of Dunbar, and Rev. George S. Bowden, of Conneautville. There are also six grandsons and one great grandson. Mrs. Bowden was a life-long member of the Presbyterian church.

THOMAS J. O'BRIEN.

The funeral of Thomas J. O'Brien was held this morning at 8.30 o'clock from the family residence at Broad Ford. Requiem high mass was celebrated at 9 o'clock at the Immaculate Conception church by Rev. Father John T. Burns. Interment in St. Joseph's cemetery.

ROGER J. BUTTERMORE.

Rev. G. L. C. Richardson, pastor of the Methodist Episcopal church, officiated at the funeral of Roger J. Buttermore, held yesterday afternoon at 2 o'clock from the residence of his sister of the deceased, Mrs. Elmer Bierer, in Twelfth street, West Side. The services were attended by many relatives and friends of the deceased.

JOE NATALE.

The funeral of Joe Natale, who was killed yesterday morning at the West Penn power house, will be held tomorrow morning from St. Rita's Italian Catholic church in the West Side. Rev. Father Henry DeVivo will officiate. Interment in St. Joseph's cemetery.

NEWSY NOTES TELL WHAT'S HAPPENING IN THE MILL TOWN

Pupils of Miss Margaret Kritchgau Give Excellent Recital.

TRIANGLE CLUB HOLDS ELECTION

Mrs. Mary Bishop Dies at Everson Home; Boy Scouts Getting Into the Farming Game, Several Having Hired With Agriculturists; Notes.

Special to The Courier.

SCOTTDALE, June 7.—Miss Margaret Kritschgau's students gave a recital in the Odd Fellows' hall on Wednesday evening, when the following persons took part in the program: Piano solo, Margaret Zimmerman; violin solo, Harry Werner; piano solo, Frances Seeman; piano solo, Walter Newcomer; violin solo, Rodger Browning; piano solo, Edith Christner; violin solo, Raymond Mellinger; piano solo, Sarah Trump; violin solo, Martha Holby; piano solo, Dorothy Smail; violin solo, Mr. Sterbutzel; piano solo, Bessie Newingham; selections by the entire orchestra; duet, Misses Hough and Kritschgau; selections by the class of Rodger Browning, Junior Campbell, Miss Clarkson, Celia Chetten, Wayne Farmer, Miss Holby, Harold Heins, Miss King, Raymond Mellinger, Mr. Orbin, Gillette Peterson, Madeline Shuster, Donald Stoner, Mildred Stone, Miss Stauffer, Mr. Wilson, Wilmer Wright, Merle and Francis Washabaugh, Harry Werner and Francis Watson; piano solo, Miss Stauffer; violin quartet, Junior Campbell, Francis Watson, Donald Stoner and Wayne Farmer; piano solo, Miss Stauffer. The assisting visitors in the orchestra were: Clarinet, Cyrus Christner; cornet, Walter Christner; drums, Frank Browning. The ushers were Mildred Kesler, Thelma Paull and Sara Trump.

Triangle Club Elects.

The Triangle club has elected the following officers: President, Grace Shirey; vice president, Margaret Burke; secretary, William Eicner; treasurer, Nancy Lipps. C. D. Flagle was made manager of the club.

Mrs. Mary Bishop.

Mrs. Mary Bishop, aged 55 years, died yesterday morning at her home at Everson. Funeral services will be held Saturday morning at St. Joseph's church in Everson, and interment will follow in St. John's cemetery.

Boy Scouts Farming.

The Boy Scouts are proving their worth in hustling around and getting farm jobs. Charles Dickerhoff of Troop No. 1, has joined the Boys' Working Reserve and is employed in Unity township under the supervision of Mr. Sipe. Troop No. 3 has furnished Paul Strickler, Lemar Glenn and Donald Stoner, all of whom are employed on the T. W. Dawson farm in Bullskin township. Other boys are planning to leave soon.

Swimming Meet.

There will be a swimming meet for boys only at the Y. M. C. A. on Saturday night at 7.30 o'clock.

Peck-Kritschgau.

John Kritschgau, son of Mr. and Mrs. John Kritschgau of Mulberry street, and Miss Bessie Peck, who made her home with her aunt, Mrs. J. G. Ferguson of Third avenue, were married yesterday morning at the Church of the Brethren parsonage in Greensburg. A dinner was served at noon to the immediate friends of both families at the home of Mr. and Mrs. J. G. Ferguson. The young couple will reside here, as Mr. Ferguson is employed in his father's meat market here.

Missionary Meeting.

The Baptist Missionary society met at the church last evening. The program was in charge of Mrs. Ziron. The subject was the "African Trail." Very nice refreshments were served at the close of the program.

Children's Day Service.

The Everson U. E. Sunday school will hold Children's Day services on Sunday evening, June 9, at 8 o'clock. The program is entitled "Love Divine," and will consist of the following numbers:

Orchestra selection; processional by school; song, "In Pleasant Ways;" concert scripture reading; song, "Praise Ye Jehovah;" prayer, by Rev. Alban; exercise, "Welcome All," by seven children; primary song, "Little Clovers;" responsive reading, superintendent and school; song, "Singing Hosannas;" recitation, "You and I," Ethel Stuckoff; primary song, "So May We;" recitation, by Miss Marion McIndoe; orchestra selection; flag salute, by six boys; recitation, Harriet Hardin; song, "My Own America;" exercise, "Why?" four boys; song, "He Shall Find His Flocks;" rose drill, by eight girls, followed by song, "Roses, Blooming Roses," with 10 additional girls on platform; song, "King of All Kings;" "23rd Psalm," by audience; orchestra, recessional. The following committee has charge of the training: Mrs. Reese, chairman; Mrs. Frankland, Mrs. Kline and Miss Marion McIndoe, with Nell Pirl in charge of the choir and Emanuel and Peter Malih in charge of the orchestra.

June Brides.

A page of newspaper talk wouldn't drive home the truth concerning the extraordinary value of the many new white dresses and other June accessories as strongly as a minute's personal inspection. They are brand new, just fresh from the needle. Come in and make comparisons with our large selection, low prices and wonderful styles. Something new every day. Broadway Ladies' Store, Scottdale, Pa. Bendiner's, as you get off the car.—Adv.

Personal.

Mrs. William Bendiner and son Milton spent yesterday in Pittsburg.

Miss Ethel Fretts is visiting her sister, Mrs. Ida Tuyman in Pittsburg.

William Hilton, of the artillery, stationed at Newport News, is home on a furlough.

CALL OF THE WILD.

Speaking at a dinner, Senator John W. Weeks of Massachusetts, referred to the good old vacation time, and related a story along that line.

Two men were sitting at a lunch table in a city cafe. Outside the air was soft and balmy and everything in nature was a sweet allurement to buy a railroad ticket and hasten to the woods.

"It is in my system," remarked one of the pair, glancing through the open window. "There is nothing so appealing as the call of the wild."

"It may strike you that way, old fellow," smiled the second, "but right here I beg to cast a dissenting vote."

"You don't know what you are talking about, Jake!" enthusiastically returned the first. "Did you ever hear the call of the wild? Did you ever—"

"Yes," answered Jake, with something akin to a sigh. "From the head of the stairs the other night when I didn't get home until two o'clock in the morning."

STILL AT IT.

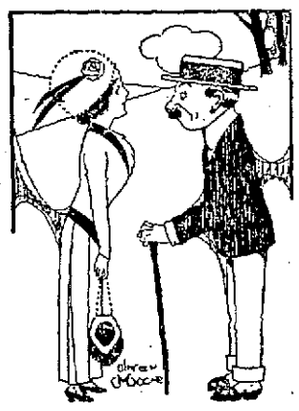

Hubby—A fellow named Jones called me a lunatic today.

Wifey—He's too good a judge of human nature to have a common, ordinary name like Jones.

Advice.

Learn to say "No," young fellow,
Learn to say "No"—and then
You won't in the cold gray morning
Be saying: "Never again!"

Good Reason.

"I am afraid, my dear young friend, that I am losing my grip."

"Don't say that, professor. Why, your address has been holding attention from the start."

"But I am losing my grip, I tell you. I saw the porter give it to the wrong man."

Father's Views.

"We're all human."

"I know, but it is hard to take that view of some of the specimens my daughter encourages to call."

HER CHOICE.

Mrs. Morningcall—What women's clubs do you favor?

Mrs. Strongarm—When I need one for tramps or my husband I can swing a rolling pin or a broom pretty handy.

He Learned.

A doting father is Bill Burn,
He's like a lot more, by jing;
He paid a lot of coin to learn
That his dear daughter cannot sing.

GIRLS' PAINS AND WEAKNESS

Yield to Lydia E. Pinkham's Vegetable Compound. Thousands of Girls Benefited

St. Louis, Mo.—"When I was only fifteen years old mother had to put me to bed every month for two days because I suffered such pain. I also suffered from a weakness and mother took me to a doctor but he did not help me. Finally mother made me take Lydia E. Pinkham's Vegetable Compound and it has made me strong and healthy. So when mother or I hear any woman complaining we tell them about Lydia E. Pinkham's Vegetable Compound and what it did for me."—Mrs. JOHN FRAME, 1121 N. 18th St., St. Louis, Mo.

Girls who suffer as Mrs. Frame did should not hesitate to give this famous root and herb remedy, Lydia E. Pinkham's Vegetable Compound, a trial, as the evidence that is constantly being published proves beyond question that this grand old remedy has relieved more suffering among women than any other medicine.

For confidential advice write Lydia E. Pinkham Medicine Co., Lynn, Mass. The result of their forty years experience is at your service.

TO PEOPLE WHO CHAFE

Over one hundred thousand people in this country have proved that nothing relieves the soreness of chafing as quickly and permanently as "Sykes Comfort Powder." 25c at Vinol and other drug stores. Trial Box Free.

The Comfort Powder Co., Boston, Mass.

Comfort-Giving Suggestions For The Warm Days of Summer.

Connellsville's Reliable **AARON'S** Housefurnishers Since 1891

You too, can enjoy real home comforts this summer—at the lowest possible cost—by supplying your needs at Aaron's. Let these few suggestions be of assistance to you.

Convenient Credit, If Desired.

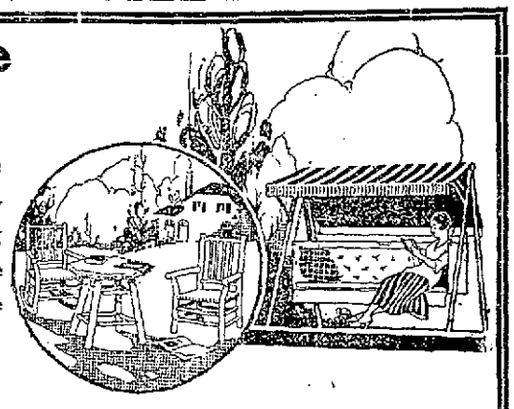

For Cool Comfort

This Genuine Kaltex Rocker $4.25 | This Kaltex Rocker, Upholstered Seat..... $7.25

There are many different kinds of Fibre Furniture—but only one "Kaltex"—and that is sold exclusively by Aaron's. For real wearing qualities "Kaltex" can't be beat—because it will stand the hardest kind of wear. It can be scrubbed with soap and water without hurting the finish.

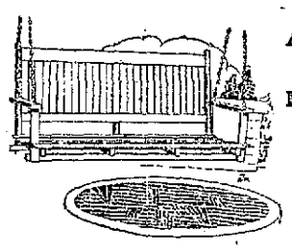

A Swing will help make your Porch comfortable.

See These Values!

This 4 Ft. Solid Oak Swing $2.75

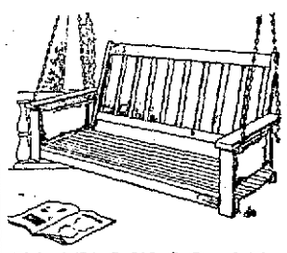

This 4 Ft. Solid Oak Swing $3.45

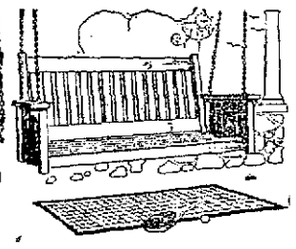

This 4 Ft. Solid Oak Swing $7.50

To Make Your Porch Cool and Comfortable!

Prices upward from as low as $3.75

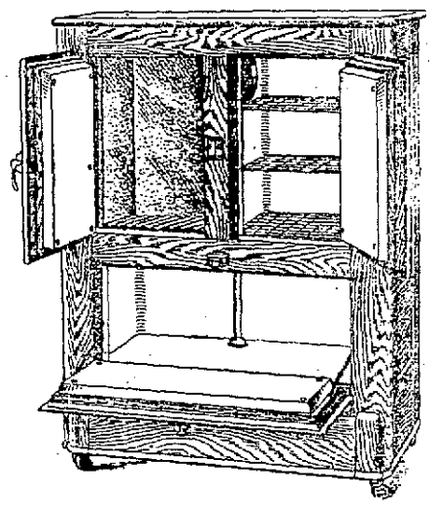

Leonard Cleanable Refrigerators Are The Best

They're best because they prevent waste and conserve food most economically. And they're the lowest priced Refrigerator you can buy because they last a lifetime—a permanent investment that will earn its cost many times over. The Leonard will be a great aid to you this Summer—enable you to use food that would otherwise spoil.

Ten Walls Save Your Ice!

In the Leonard Cleanable there are ten walls to keep the heat out and the cold in. That's why the Leonard operates so economically—maintains the lowest temperature with the least ice consumption.

Come in and we'll gladly explain the many exclusive features of the Leonard Cleanable. From our complete showing of the many different models it will be easy for you to find just what you want.

This White Enamel Lined Leonard—only $22.50

Prices range upward from as low as $8.50

These Porch Hammocks Are the Acme of Comfort!

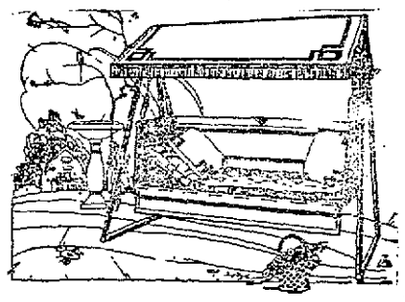

To lounge back in one of these comfortable hammocks with the cool breezes fanning your cheeks, your favorite book or magazine and box of bon bons by your side is surely the height of comfort during the many hot summer days ahead of us. We have these Hammocks with or without the canopy top as shown, and all very moderately priced.

Grass Rugs

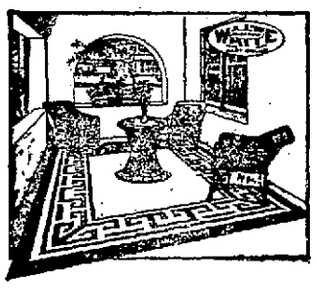

They'll add a decided touch of comfort to your Home surroundings this Summer.

We have them in many designs and in the various sizes.

Prices range upward from as low as $4.00

"Pittsburg-Hickson" Beds—at Less Than Wholesale Cost!

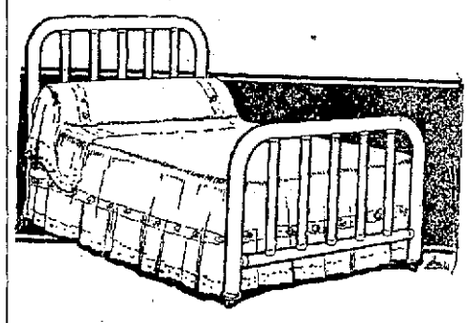

This Large, Massive Iron Bed, Special at $8.75

Finished in Vernis Martin and White. Has 2 inch continuous posts and heavy 1 inch fillers.

Come in and See This Value!

PATHEPHONE—For Your Summer Enjoyment!

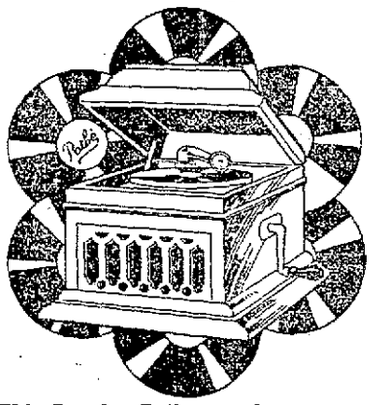

This Popular Pathephone Outfit $34.50

Consists of the $30 model Pathephone and your choice of 6 double-faced Pathe Records.

Special Values in Baby Carriages!

Collapsible Carriages as low as..... $12.75

Genuine Reed Carriages at only $24.75

On Easy Payment Terms.

REMARKABLE AIR PLANE VIEW OF THE CITY OF REIMS

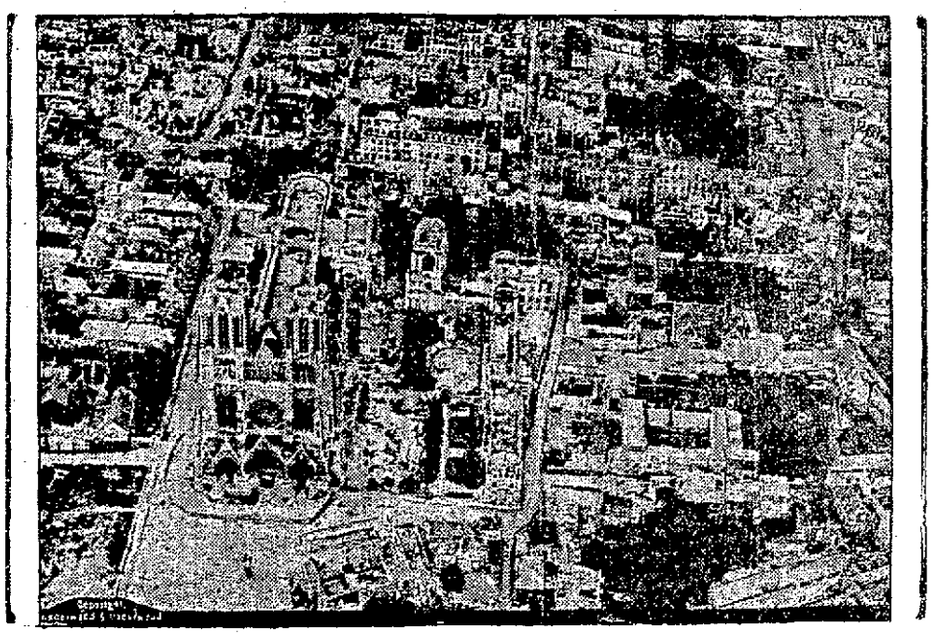

Here is an unusual airplane photograph of Reims, France, where the allies put up a desperate defense against the drive of the crown prince's armies. In the center of the picture is seen the famous cathedral, which has been made a target by the German artillery for a long time.

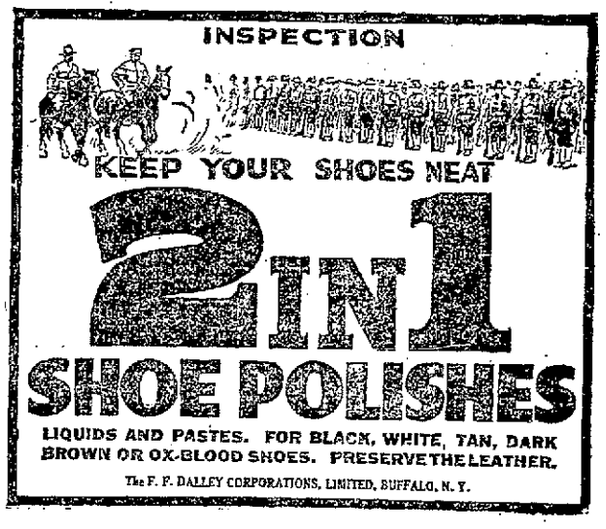

Commercial Printing of all Kinds Done at The Courier Job Printing Office.

PATRONIZE THOSE WHO ADVERTISE

IF YOU HAVE ANYTHING FOR SALE TRY OUR CENT-A-WORD ADS.

The Daily Courier.

HENRY P. SNYDER,
Founder and Editor, 1879-1916.

THE COURIER COMPANY,
Publishers.

K. M. SNYDER,
President.
JAS. J. DRISCOLL,
Sec'y and Treasurer, Business Manager.

JOHN L. GANS,
Managing Editor.
WALTER S. STIMMEL,
City Editor.
MISS LYNNE R. KINCELL,
Society Editor.
MEMBER OF:
Associated Press,
Audit Bureau of Circulation,
Pennsylvania Associated Dailies.

Two cents per copy, 50c per month; $6 per year by mail if paid in advance

Entered as second class matter at the postoffice, Connellsville, Pa.

FRIDAY EVENING, JUNE 7, 1918.

The Courier's Service Flag.

WILLIAM P. SHERMAN, Hospital Unit L, American Expeditionary Forces, France.
RALPH F. SLIGER, Company H, 319th Infantry, U. S. N. A., American Expeditionary Forces, France.
MICHAEL GRENALDO.
HAROLD RICHEY, Battery B, 107th Field Artillery, 28th Division, U. S. N. G., American Expeditionary Forces, France.
LLOYD B. COX, Company F, 37th Engineers, U. S. A., Fort Myer, Va.
JULIUS CROUSE, Company E, 15th Engineers (Railway), American Expeditionary Forces, France.
JAMES J. McPARTLAND, Company B, 63rd Engineers, (Railway), Fort Benjamin Harrison, Indianapolis, Indiana.
RUSSELL LENHART, U. S. S. President Grant, U. S. Navy.

Member of The Associated Press.

The Associated Press is exclusively entitled to the use for republication of all news dispatches credited to it or not otherwise credited in this paper and also the local news published herein.

HUN TRICKS.

The public is fairly well informed as to the many and the varied character of the despicable tricks to which the Huns resort in conducting warfare. The meaner the advantage that can be taken of a foe the more nearly does the perpetrator measure up to the standard of a good German, as established by their morally delinquent leaders. It is not alone in the business of waging war that the German employs artifices and devices that place him beyond the pale of association with people of enlightenment and exalted standards of conduct. Next to war commerce has afforded the most abundant opportunities for the exercise of those traits that will henceforth and forever characterize the German as unscrupulous a tradesman as he has been unfair and cowardly as a fighter.

One illustration of many that could be cited has recently come to light which shows the bent of the Germans' commercial mind as plainly as the poisoning of wells in France and Belgium show their utter lack of a sense of honor or decency as soldiers. German interests in New York, masquerading as American hosiery exporters, bought up large quantities of the cheapest, flimsiest and poorest quality hose obtainable in this country and consigned it to South American countries as standard American product. It bore a conspicuous "Made in U. S. A." label, and was calculated to disgust the South Americans with the quality of our product and to discourage further trade with us. Following these consignments there would come others of the best grade of hosiery of which large purchases had likewise been made by the same German "exporters." But this fine quality hosiery had the "Made in U. S. A." label removed and an equally conspicuous "Made in Germany" label substituted, and was sold to the Latin American trade at little more than cost and at a price but a trifle higher than the first consignment.

Through this trick the German interests sought to convince the South American merchants and their customers that the German hosiery, so-called, was so much superior in quality to that "Made in U. S. A." that the latter would be entirely supplanted by the former in the South American markets. The purpose behind this deception was, of course to hold the Latin American market for German hosiery until after the war, when trade could be quickly resumed and hosiery that was really made in Germany substituted for the camouflaged American product. The trick has been discovered just as many other blundering deceptions of the Germans have been brought to light, teaching us that we will have to be just as alert against the cunning impostures of the Huns in trade as our soldiers are alert against their murderous stratagems on the battlefields of France.

PULLING TOGETHER GETS THERE.

One significant development of the war has been a closer coming together of the people of America. Appreciating that our common country is endangered the realization that there must be unity of effort and purpose upon the part of all was never quite so strong as now. This spirit has had manifestation in many forms, one of which has been a more cordial understanding of the mutual interests between employer and employe. This has been given expression in a variety of ways but none more practical than an agreement recently affected between the building contractors and the building mechanics and workmen of Cleveland.

This unique agreement provides that there shall be no strike or lockout in the building trades for a period of three years from May 1, 1918, and, "for an indefinite period thereafter." After April 30, 1921, the agreement may be terminated by either side by giving six months' notice in writing. The compact further provides that in case of a dispute during the life of the agreement the first step shall be to submit the differences to a committee composed of an equal number of workmen and employers in the trade concerned. Failure of such a committee to reach a settlement puts the dispute into the hands of a joint conciliation board. In event that the conciliation board is unable to agree the dispute is to be submitted to such other medium of determination as shall be mutually chosen. Pending a decision work is to proceed without interruption. There shall be no limitation as to the amount of work a man shall perform during a working day. Workers are at liberty to work for whom they see fit and shall receive the wage agreed upon by the designated tribunal.

Before the war brought home to our citizenship generally a broader conception of our duties, and less insistence upon privileges, an agreement displaying the spirit of this one, and its mutual recognition of the rights of the parties to it, would have been difficult if not impossible to negotiate. Now it evidences the existence of a broad-gauge view of the relations that should prevail between employer and employe, not to mention the sound business sense that is displayed by the contracting parties in the safeguarding their individual and joint interests.

The development of a robust patriotism and a willingness to have a part in the great undertaking in which our country is engaged has had a leavening influence in all the relations between our people. There is a broader sympathy, and better understanding and a more general acceptation of the truth that "team work" in any line of activity is productive of the best results. Pulling together gets there; pulling apart gets nowhere.

The Fayette County chapter of the Red Cross is preparing for business on a large scale. That is to be expected from the excellent preparation made by the former chapters, now branches, forming the present unit and the magnificent way in which the whole county went over the top in the last war fund drive.

Some postmasters ought to read up on the postal regulations during their leisure moments so as to become familiar with the meaning of the "Soldier's Mail" stamp.

With estimated war expenditures of $24,000,000,000 during the coming year, one-third of which is to be raised by taxation, the bulk of which is to come from war profits, incomes and luxuries, some people will have a still better opportunity of learning that we are really at war.

"Don't let one escape," shouted an American soldier when an attack was made on 350 Uhlans, the crack cavalrymen of the Huns. "All but one was killed; he was captured," is the brief but expressive record of what happened. Little wonder the German officers try to fool their men by telling them that British instead of American soldiers oppose them.

If the Huns have any other brag fighters the Americans now on the western front would like to have a crack at them. The Huns have sent a Saxon division, a crack Prussian division, a battalion of the famous Jaeger sharpshooters and the Uhlans against our men in succession and they have in turn sent the attackers—such as were left—chasing to the rear with more speed than grace in movement.

Just Folks

Edgar A. Guest.

A MOTHER TALKS.

"It is too bad," a neighbor said, "too bad that he must go."
The gentle mother raised her head
and proudly answered "No.
We do not think of it that way, at night when we're alone
We miss his smile of yesterday and all we used to own.
And yet beneath the grief we know, the anguish and the care
We're glad we had a son to go to serve his country there.

"It would be bad, too bad, had he been born for twenty years
And would not step aside to see what caused another's tears.
If unto right our son were blind and deaf to every plea
And thought not of his fellow-kind; if he had learned from me
That he must live for self alone, and fearing harm, must bow
to tyranny, then we should own your deepest pity now.

"If he had failed to catch the gleam within the Flag above,
Had missed the splendor and the dream and pride of country love;
If he had lived throughout his youth and had not come to see
That better far than life is truth, then you could pity me.
Don't say to us that it's too bad, although we miss him so,
A greater grief we should have had, had he not wished to go.

"We told him how the Flag was born, we trained him to be true,
We spoke of wrongs that he must scorn and deeds that he must do
And if the worst shall come, and he on Flanders' fields shall lie,
Our consolation then shall be we taught him how to die
We never say that it's too bad, beneath the grief we know,
And all the loneliness we're glad he bravely dared to go."

Rippling Rhymes

By Walt Mason.

CONVERSATION.

That I may save the price of rations I've shaken all my poor relations. In olden times my aunts and cousins would come to see me, scores and dozens, and stay as long as I would feed 'em, but now I'm standing up for freedom; I've taken Hoover as my mentor, and so my uncles cannot enter the dining room when dinner's ready—I must conserve, so help me Teddy. I have old spinster aunts aplenty, I reckon there are ten or twenty, and they have come from distant places, at my expense to feed their faces. They'd come in spring and stay till autumn, and sometimes longer yet, dod rot 'em. They'd bring their cats and pet canaries, and eat my string beans and my berries and in the pantry and the cupboard for pies and cakes they daily rubbered. But yesterday my Aunt Deborah came to me smiling like Aurora, she hoped to stay three months or nearly—she's pulled off stunts of that kind yearly. But now I met her at the portal, and handed her no smile or chortle. "I cannot feed you," said I, "auntie; I cannot board you in this shanty. I hope to save this threatened nation by flossy curves in conservation, and so no uncles, aunts or nieces, can visit me with their valises. You cannot use my roadster chummy, no prunes of mine shall fill your tummy; so take your birdcage and your knitting, and do some ground and lofty sitting." And thus, with fortitude unswerving, I'm spending all my time conserving.

Classified Advertisements

Wanted.

WANTED — YOUR BARBERING business. RENDINE'S. tf

WANTED — CAR REPAIRMEN, good wages. Inquire CAR FOREMAN, B & O R. R. 6june4t

WANTED—LABORERS. CAPSTAN GLASS CO., South Connellsville, Pa. 6june3t*

WANTED—TRUCKERS AT BALTIMORE & OHIO freight station. Can use boys over 16 years of age. 5june3t

WANTED—TWO BLACKSMITHS. Apply AMERICAN MANGANESE MANUFACTURING COMPANY, Dunbar, Pa. 5june3t

WANTED — LOCOMOTIVE FIREMEN. Apply to P. W. DOBSON, assistant road foreman of Engines, Youngwood, Pa. 5june1t

WANTED—GIRL FOR GENERAL housework. Call at 111 West Washington avenue or on Tri-State 532. 3junetf

WANTED—GIRLS OVER 16 YEARS of age. Clean pleasant work. Carfare paid. CONNELLSVILLE SILK MILL. 7junetf

WANTED—ROUGH CARPENTERS 55 cents per hour. Apply at THE FOUNDATION CO., West Penn Power House. 3june6t

WANTED—LABORERS. PAY GOOD wages. Also quarrymen for contract work. Apply AMERICAN MANGANESE CO., Dunbar, Pa. 1june12t

WANTED—YOUNG MAN TO CLERK in hardware store. Good opportunity to learn the business. Address HARDWARE, care The Courier, Connellsville. 5junetf

WANTED—OLD FALSE TEETH. Don't matter if broken. I pay $2.00 to $15.00 per set. Send by parcel post and receive check by return mail. L. MAZER, 2007 South Fifth street, Philadelphia, Pa. 1june22t

WANTED—LABORERS, ASH HANDLERS, helpers, mechanics, firemen. Steady work. Laborers, 38½ cents, firemen, 47 cents per hour, other work paid in proportion. Apply in person at the WEST PENN POWER PLANT, Connellsville, Pa. 1june10t

WANTED — YOUNG MAN AND mother desire three or four unfurnished rooms with private family, to remain here. Refined, companionable folks. Best references furnished. Write G. L. H., care Courier. 7june2t

WANTED — GOVERMENT NEEDS 20,000 clerks at Washington. Examinations everywhere in June. Experience unnecessary. Men and women desiring government positions write for free particulars to J. C. LEONARD (former Civil Service Examiner,) 898 Kenois building, Washington. 1june 6t*

For Rent.

FOR RENT—THREE AND TWO room apartments. FLORENCE SMUTZ 14maytf

FOR RENT—FURNISHED BED room. 107 East Fairview avenue. 6june3t*

For Sale.

FOR SALE—ADVERTISING SPACE in this paper. Ask for rates.

FOR SALE—1916 FORD TOURING car, storage electric system. Call Bell 827 3june3t*

FOR SALE—PARAMOUNT NEWS stand. Bargain to quick buyer. See E. L. BEGGS, Connellsville, Pa. 3junetf

FOR SALE—THREE AUTOMOBILES, one-third cash, balance on time. STANTON SIPE. Either phones. 7june2t

FOR SALE—UP-TO-DATE BARBER shop. Best location in Vanderbilt. Bargain to quick buyer. Reason for selling, intend to enlist. Call both phones. ROBERT LINT, Vanderbilt Hotel. 3june6t*

FOR SALE—ABOUT 35 ACRES OF ribs and stumps in easy hauling distance from Connellsville. Good custom proposition. Price right to quick purchaser. Inquire at UNION NATIONAL BANK. 7june6t

FOR SALE—ONE HOUSE, THREE rooms habitable, $200, in city. One double house, two rooms on side $300. Lot 40x120. Will sell to colored person. JOS. A. MASON, Second National Bank building. 6june2t

FOR SALE—ONE 1914 HUP, ONE 1914 Winton Six cylinder; one 1916 Studebaker four cylinder, one 1916 Ford roadster; one 1912 Hudson, one 1917 Willys-Knight; one and one-half ton Jeffrey truck. DUNBAR AUTO COMPANY, Bell 83, Dunbar, Pa. 24maytf

FOR SALE—SPECIAL SALE OF refrigerators and ice boxes; also complete line of bed room suites, iron beds, dining room and porch furniture and stoves. New Linoleum 95c per yard. CONNELLSVILLE NEW AND SECOND HAND FURNITURE COMPANY, Tri-State 762. 123 South Pittsburg street. 3june6t

FOR SALE—ONE LARGE BLACK horse weighing 1,500 pounds, 11 years old, sound and good worker; one set of new express harness, cost $40.00; one spring wagon. The first $125.00 takes the outfit. One four year old driving horse, harness and buggy; first $130.00 takes this outfit. C. S. WORTHINGTON, Dawson, Pa. Tri-State phone No. 74 7june2t

USE THE HAIG-METHOD

Blow the bugs right out of their bungalows by spraying underneath the leaves, is the advice of the National War Garden Commission to the gardeners of this town.

Lost.

LOST—ONE YEAR OLD HEIFER cow, dark brown; last seen at Pechin. Reward if finder will notify JOHN STAHON, Baker's store, Pechin, or at Hill Farm. 7june3t

Strayed.

STRAY HEIFER, BLACK AND white, at MRS. ROSE HORNER farm, Bedview, Pa. 7june3t*

STRAYED, LOST OR STOLEN—Thursday morning Airedale pup, about about one month old. Reward if returned to 115 Church Place. 7june1t

Notice.

VULCANIZING, TIRE, TUBE AND baby cabs retired. 311 South Pittsburg street. Tri-State 36. 6june6t*

Notice.

KEYSTONE CLEANING PARLOR. Bring your Panama and straw hats to CHARLES COCOS, 1 West Crawford avenue, Connellsville, Pa. 3may31t*

Divorce Notice.

Lee Smith, Attorney.

THOMAS B. CLARK VS CORA Clark. In the Court of Common Pleas of Fayette county, Pa., No. 356 March Term, 1918. To Cora Clark, respondent:

You are hereby notified that the subpoena and alias subpoena in this case have been returned "Non est inventus," you are therefore required to appear in the Court of Common Pleas of Fayette county, Pa., on the second Monday of July of said Court, A. D. 1918, to answer the libel and complaint filed therein, and show cause, if any you have, why a divorce from the bonds of matrimony should not be granted the libellant above named.

THOS. L. HOWARD, Sheriff. Sheriff's Office, June 3, 1918. june-7-14-21-28

FOR RENT—A FOUR ROOM FLAT, East Crawford avenue. Rent $18. Call Tri-State phone 34-X, Dawson. 7june2t

Notice of Application for Charter.

NOTICE IS HEREBY GIVEN THAT an application will be made to the Governor of Pennsylvania on Wednesday, the 26th day of June, A. D., 1918, by L. S. Mellinger, F. E. Wyman, A. J. Fairchild, E. S. Fairchild and S. B. Henry, under the Act of Assembly, entitled "An Act to provide for the incorporation and regulation of certain corporations," approved April 29, 1874, and the amendments thereof and the supplements thereto for the charter of an intended corporation to be called Fairchild Coal Company, the character and object of which is the mining, buying, leasing and selling coal, and for these purposes to have, possess, and enjoy all the rights, benefits and privileges of said Act of Assembly and the amendments thereof and the supplements thereto. F. L. YOUNKIN, Solicitor. may24-31-june7

Notice to Contractors.

SEALED PROPOSALS WILL BE RECEIVED by the Controller of Fayette county, Pennsylvania, at his office in the Court House, Uniontown, Pennsylvania, until two o'clock P. M. Wednesday, June 12th, 1918, at which time they will be publicly opened and read in the office of the County Commissioners, for the construction of a double thirty (30) foot span reinforced concrete bridge over Mounts Creek in Connellsville City at Davidson Works.

Plans, proposals and specifications for the above bridge can be secured at the office of the County Road and Bridge Engineer, Court House, Uniontown, Pennsylvania, for the sum of five ($5.00) Dollars per set.

Each proposal must be accompanied by a certified check drawn on a bank in Pennsylvania equal to ten per cent (10%) of the amount of the proposal.

The right to reject any or all proposals is expressly reserved. HARRY KISINGER, County Controller. 17may4t-fri

Notice to Contractors.

SEALED PROPOSALS WILL BE RECEIVED by the Controller of Fayette county, Pennsylvania, at his office in the Court House, Uniontown, Pennsylvania, until two o'clock P. M. Wednesday, June 12th, 1918, at which time they will be publicly opened and read in the office of the County Commissioners, for the construction of a thirty-six (36) foot span reinforced concrete arch over White's Creek about one mile north of Connellsville on the road leading from Connellsville to Pennsville.

Plans, proposals and specifications for the above bridge can be secured at the office of the County Road and Bridge Engineer, Court House, Uniontown, Pennsylvania, for the sum of five ($5.00) Dollars per set.

Each proposal must be accompanied by a certified check drawn on a bank in Pennsylvania equal to ten per cent (10%) of the amount of the proposal.

The right to reject any or all proposals is expressly reserved. HARRY KISINGER, County Controller. 17may4t-fri

READ THE COURIER.

Wanted

AT ONCE
ONE LINOTYPE OPERATOR
AT THE
DAILY COURIER OFFICE

A Combination of Every Essential

Some ready-to-wear clothing makes its bid for fame through style alone — some through the merits of the fabrics —some through tailoring without much regard to style or fabric.

In Kirschbaum Clothes you will find all these essentials of good looking, long wearing garments combined—original style designs, fabrics of all-wool and tailoring done by clothesmakers of established reputation and undoubted skill.

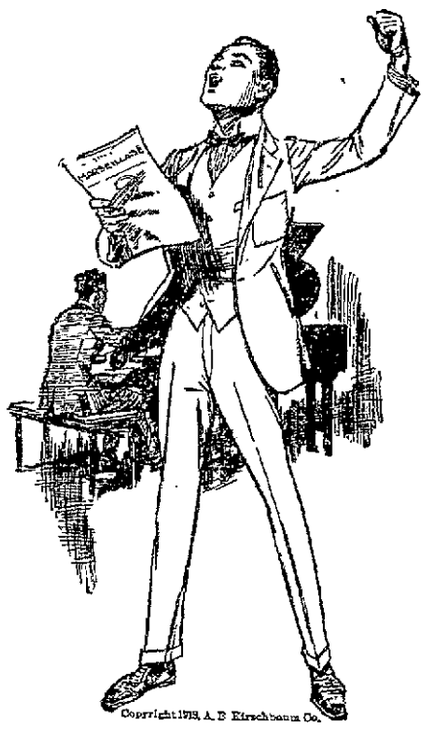

Copyright 1918, A. B. Kirschbaum Co.

$20, $25, $30, $35, $40

THE HORNER CO.

Connellsville, Pa.

Yough House RESTAURANT

Under New Management.

A Clean Quiet Place for Your Family to Eat.

Let Us Know What You Want and How You Want It.

GOOD SERVICE.

Mrs. C. J. Armstrong, Prop.

Want Ads—1 Cent a Word.

BOWYTZ MARKET

Saturday Specials!

Lard, per lb.	30c
Coffee, "Town Talk"	24c
Navy Beans, lb.	17c
Prunes, 2 lbs.	25c
Ham, lb.	35c
Milk, 3 cans	25c
Alice Baked Beans, 2 cans	25c

Corner Eighth Street and Crawford Avenue, West Side.

June Novelties For Summer Purchasers

The summer season is now on the summer business is starting with a rush. There are wonderful preparations at all of our stores for women, misses, and children in all sorts of seasonable raiment. The real June novelties are now on display, as well as the real staple lines. Remember these large department stores of ours offer you inducements that you cannot get elsewhere.

Union Supply Co.

63 Large Department Stores,

Located in Fayette, Westmoreland and Allegheny Counties.

BEAUTIFUL FOOTWEAR
Shoes, Pumps, Oxfords

In White, Grey, Field Mouse, Brown and Black.
The woman who demands a perfect fit, who insists on the newest and best styles, who desires QUALITY FOOTWEAR will do well in coming to us. We please you. We save you money.

HOOPER & LONG

LONG DISTANCE MOVING

Save Money on Long Trips By Making Arrangements One Week in Advance. Get Rates.

P. B. KESSLER.
613 McCormick Ave., Connellsville, Pa.
Tri-State Phone 404. Bell Phone 234.

PATRONIZE HOME MERCHANTS WHO ADVERTISE IN THIS PAPER.

NEWS OF THE DAY AT MT. PLEASANT BRIEFLY RELATED

Several Local Girls Hike to Killarney Park and Return.

221 NATIVE 21ERS REGISTER

Of Total of 265 Enrolled by Board No. 6, 259 Are White and Six Negroes; Local Board Will Not Be Required to Send Any in the Next Draft.

Special to The Courier.

MOUNT PLEASANT, June 7.—Misses Margaret Fulton, Blanche and Anna Galley, Viola Stevenson and Miss Neggely of Belle Vernon, and Mrs. S. C. Stevenson returned yesterday from a hike to Killarney and back. Returning they traveled by way of Indian Head, Jones Mills and Donegal and walked down the pike through a drenching rain. The party left Saturday morning and had a very enjoyable time.

Registration Statistics.

Of the 265 men registered at the armory on Wednesday, 259 are whites, six are negroes, 220 were native born citizens, three were naturalized, seven were declarants and 35 were aliens.

Rev. Epps Speaks.

Rev. R. D. Epps of the Mount Zion church of Connellsville preached at the Second Baptist church here on Wednesday evening.

None to Leave Next Call.

There will be no men leave from District 6 either with the next colored draftees nor with the white unless the orders are changed, as this district has been drawn on very heavily for draftees previous to this time.

Institute Baccalaureate.

Rev. T. C. Harper will preach the baccalaureate sermon for the Mt. Pleasant Classical and Scientific Institute in the United Brethren church on Sunday evening. There will be no regular services at the Baptist church on that evening. The baccalaureate will be a union service.

Gypsies Troublesome.

Yesterday saw the 18th automobile and wagon load of gypsies pass through town in two days. The police are keeping them cleaned out, only allowing them to stop long enough to go to a grocery or blacksmith shop. Just outside of town they became very bold, three of the women going into the James Lozier field, near town, and taking a watch off Mr. Miller employed there. Mr. Miller fought them with the hoe.

Personal.

Mrs. Emma Cox of Washington and Main streets, underwent an operation at the Memorial hospital yesterday.

Mrs. Savilla McAfee is visiting friends at Belle Vernon.

Mrs. Ella Layton on Wednesday attended the funeral of her father, Mr. Huggins at Beeson.

If You Want Something
Advertise for it in our classified column. One cent a word.

It Takes Courage To Be a Soldier

It takes iron nerves, men with red blood and the brawn to do, the nerve to "buck-up," to climb mountains, and "go over-the-top," or with stamina enough to meet the night attack. Energy is the most valuable thing in the world. You need energy every day, every minute of the day. It is the same behind the lines, in the work shop, and on the farm. What is most needed is iron in the blood. Every man should have as much iron in his body as is contained in an ordinary "tenpenny" nail. If your blood is thin, watery, your face pale and anemic, or pimply, you feel depressed, blue, without energy to complete your daily task. It's time to heed the warning. Put fresh, clean blood in your veins, take "Irontic" Tablets, a new combination of soluble iron and herbal extracts discovered by Dr. Pierce and his Physicians of the Surgical Institute in Buffalo, N. Y. It gives one snap, pep, vim and vigor to have this iron in the blood. "Irontic" is a blood maker, a strength builder and a nerve tonic. You can obtain "Irontic" at most drug stores for sixty cents the vial, or you can obtain a test package by sending ten cents to the Invalids' Hotel and Surgical Institute in Buffalo, N. Y.

FEELS FINE, SAYS MRS. JOHN HOGAN

She Now Testifies That Tanlac Has Improved Her in Every Way.

"Tanlac has made me feel fine," declared Mrs. John Hogan, of Bridgeport, Pa.

"I learned of it through my son, who brought me the medicine about a week ago, and I began taking it.

"Owing to a bad, weak stomach, I have eaten very little for years, and, naturally, my strength and vitality became very much lowered. Food seldom agreed with me, even the lightest kinds causing distress after eating. I had spells of bloating, shortness of breath, palpitation, dizziness and headaches. Months and months of such misery are sure to undermine the health of any woman. I finally grew very nervous and could not rest well at night.

"I am now feeling the best I have in years. Tanlac relieved me immediately. The second day my appetite increased. I really was hungry and the grandest thing of all is that eating did not hurt me. Tanlac strengthened my digestion and I do not have bloating or shortness of breath. The palpitation, headaches and dizziness have also gone.

"Tanlac has made a new woman of me. I feel better every way. My nerves are better. I have plenty of strength and never have a bit of trouble sleeping. Tanlac is different from all other medicines. It is remarkable."

Tanlac, the celebrated Master Medicine, is now sold here by the Connellsville Drug Co.

Tanlac can also be secured in Dunbar at D. C. Eason's Drug Store.—Adv.

At the Theatres

THE PARAMOUNT.

"THE HEART OF A LION"—William Farnum's new screen masterpiece, a thrilling story of love and life in the lumber camps, is being presented today. The story is taken from a novel, "The Doctor," written by Charles W. Gordon, and gives Mr. Farnum an excellent opportunity to display his dramatic ability. The story of this magnificent picture revolves about two brothers, Barney Kemper and Dick. Dick as a worthless sort of youth, who does not awaken to a realization of his own shiftlessness until Barney catches him making love to the woman engaged to marry himself. Then Dick reforms, studies for the ministry, is ordained and sent to a lumber camp. Barney, who has withdrawn completely from civilization after the loss of his faith in Dick, has become physician in the same camp. When the rough backwoodsmen of the community attack Dick and wound him, Barney reveals his identity and does his best to nurse his brother back to life. Two women play important roles in this production, Mary Martin and Wanda Petit. There is no need to praise William Farnum farther than to tell the story of the picture. Anyone at all familiar with his magnificent screen portrayals will be able to see in an instant how aptly and absorbingly he would act such a story. A selected comedy is included. The same attractions will be shown on Saturday. Monday, Edith Storey, the charming screen star, will appear in a five-reel Metro production.

ORPHEUM THEATRE.

"THE CLEVER MRS. FAIRFAX" features the well known feminine impersonator, Julian Eltinge. This will be shown today and tomorrow. Also Billy West, the comedian, in "The Messenger." Monday and Tuesday, Mary Pickford apears in "Amarilly of Clothes-Line Alley," an Artcraft production. She appears as a scrub girl, her mother is a washerwoman and her brothers are newsboys. She has refused an offer of marriage from a gilded society youth and is going to marry a bartender. The society youth falls in love with Amarilly, and Mary and her folks from the slums meet the four hundred, resulting in extremely funny situations.

Patronize those who advertise.

NO ADVANCE IN PRICE

ASTHMA

There is no "cure" but relief is often brought by—

Keep a Little Body-Guard in Your Home

VICK'S VAPORUB

25c—50c—$1.00

The Prettiest Styles and Varieties---The Underselling Prices Make This Connellsville's Most Popular Millinery Store

Newest Summer Pattern Hats Specially Featured at

$7.90

Beautiful wide brimmed styles for dressy wear.

KOBACKER'S "THE BIG STORE" ON PITTSBURGH ST.

Regular up to $10 Summer Hats Saturday at Only

$3.95

Select from a group of clever styles, new tailored and trimmed Hats.

Wonderful Bargains in Brand New Merchandise

To Make Tomorrow the Standard by Which to Measure the Business of all Succeeding Days of June. Everyone Who Would Practice Thrift and Economy Will be Here.

Men's Summer Gauze Union Suits with short or long sleeves, all sizes, $1.25 values..... **95c**

Women's heavy Milanese Silk Gloves in all white or white with black embroidery, 75c values **59c**

Women's fine Gauze Lisle Hose, all sizes, in black or white, 50c values, 3 pairs for **$1.00**

Women's Summer Gauze Union Suits, full bleached, all sizes, 59c value **44c**

Women's Vests, fine gauze, full bleached, all sizes, 29c value **19c**

You should hurry up and come here for the dainty undermulsins offered in our

Blue Ribbon White Event

Fresh lots will be added for tomorrow's selling.

Crisp New Muslinwear

Dainty Gowns, Chemise, Skirts and Pink Silk Camisoles, $1.39, $1.50 and $1.69 values.

98 cents

Undermuslins, up to $2.00 values **$1.29**

Undermuslins, up to $2.50 values **$1.79**

Undermuslins, up to $2.75 values **$1.95**

Corset Covers, Special **29c**

Children's Drawers, Special **15c**

50c Corset Covers and Drawers **39c**

Boys' White Duck Bloomer Pants, 6 to 16 years at **$1.00**

Boys' Linen Bloomer Pants, 6 to 16 years, at **79c**

Sale of Women's

Tub Skirts

All Day Saturday

An unusually large collection to choose from and they're made of the finest Gabardines, Oxford Cloth, etc., with full gathered backs, wide belts and new novelty pockets, finished with pearl buttons. Specially priced at

$1.50 to $12.90

Saturday We Feature An Important Sale of Women's and Misses' Mid-Summer and Advance Fall

D-R-E-S-S-E-S

The Most Extraordinary Values at

$14.75 AND $19.75

Taffetas
Satins
Crepe de Chines
Georgettes
Combinations and
Serges

In hosts of new and stunning models, serviceable for street, vacation, sports and afternoon wear.

Saturday Will Be

Children's Day

at "The Big Store"

And we will feature the very newest creations in children's wear at prices that should be of interest to every mother.

Children's White Dresses in the smartest styles, sizes 3 to 6 years **$2.95**

Girls' Beautiful White Dresses, 6 to 14 years, Special at **$5.90**

Other Dresses $2.25 to $15.00.

Children's Bonnets in stunning styles of lawn and silk

25c up to $3.00

Children's Smart Trimmed Hats, specially priced at **$1.39**

Boys' Suits

Newest Norfolk and Trench models in smart mixtures and plain colors, 6 to 18 years, $8.95 values at

$6.90

Sale of Newest

W-A-I-S-T-S

All Day Saturday

Styles, assortments and values that prove this to be the waist store for you. Choose from hundreds of finest Voiles, Batistes, Lawns, French Voiles, Georgettes, Crepe de Chines, etc., in all the newest shades and white. Specially priced at

98c to $12.90

A Musical Opportunity.

Prof. Carroll C. McKee, at present and for five years past, director of the Conservatory of Music of Acadia University, Wolfville, Nova Scotia, is in Connellsville and will be pleased to receive a limited number of pupils in pianoforte during the summer months. His studio will be at the Christian parsonage, 509 Race street, where anyone interested may inquire.—Adv.-June 6-7-8.

Card of Thanks.

Mr. Samuel J. Buttermore and family wish to express their sincere thanks and appreciation to the B. of R. T., the B. of R. Clerks, the New Haven Firemen and their many friends for the floral tributes and the kindness shown them in their recent bereavement, the death of their son and brother, Roger J. Buttermore.—Adv.

Try our classified advertisements.

J. N. Trump
WHITE LINE TRANSFER
MOTOR TRUCK and WAGONS.
MOVING AND HOISTING PIANOS A SPECIALTY.
Office 103 E. Grape Alley, Opposite P. R. R. Depot. Both Phones.

BELL-ANS
Absolutely Removes Indigestion. Druggists refund money if it fails. 25c

MOVE BY AUTO TRUCKS

BOTH PHONES
OPPMAN'S TRANSFER
OPPOSITE POST OFFICE
CONNELLSVILLE, PA.

Classified Ads. One Cent a Word.

The COAST LINE to MACKINAC

The delights of your vacation begin the moment you board a D. & C. Coast Line Steamer for beautiful Mackinac Island—for half of the delights are in the Lake voyage.

Railroad tickets are honored on all D. & C. Line steamers without extra charge.

The D. & C. Insignia insures the best in appointments, cuisine, and painstaking service. Safety and health provisions are all that could be desired.

All steamers are equipped with latest wireless service. All water is sterilized by ultra violet ray process.

Two splendid vessels—City of Mackinac II and City of Alpena II—operate four times a week to Mackinac Island. From Toledo Mondays and Saturdays 8:30 A. M., Tuesdays and Thursdays 6:00 P. M. From Detroit Mondays and Saturdays 5:00 P. M., Wednesdays and Fridays 6:30 A. M.

Send 3-cent stamp for illustrated pamphlet and Great Lakes map. Address L. G. LEWIS, G. P. A., 9 Third Avenue, Detroit, Mich.

D&C

TO MACKINAC ISLAND
From Buffalo $ 9.50 Round trip 16.50
From Cleveland $ 7.00 Round trip 12.00
From Toledo $ 6.25 Round trip 11.00
From Detroit $5.50 Round trip $10.00

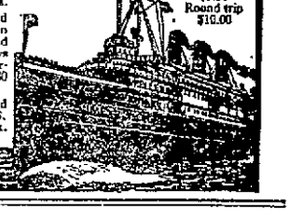

HAVE YOU TRIED OUR CLASSIFIED ADLETS?

PETEY DINK—You've Got the Right Idea, Petey, Beat 'Em to It

By C. A. VOIGHT

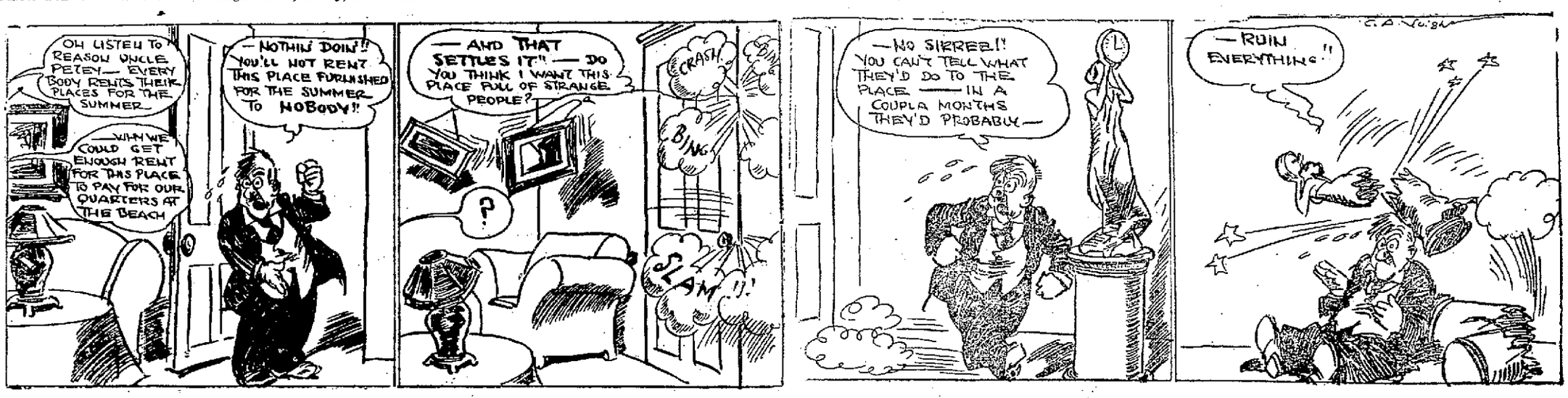

WELL-KNOWN ATHLETES IN RANKS OF PHYSICAL DIRECTORS TO TRAIN SOLDIERS

Our men will find it easier to beat the Germans if every trooper in General Pershing's army is in the best possible physical trim. Assurances that they will be at their best and always ready to go over the top with a punch is given by these noted athletes who are going to see that they're fit.

From left to right are: William "Sparrow" Robertson, a well-known authority on sports, who is going to supervise the building of diamonds and running tracks back of the trenches for the Y. M. C. A.; Jack McGee, for years trainer at Bowdoin, will devote his time to athletics with the American expeditionary forces; Frank Quinby, another college trainer, and Dave Fultz, one-time Brooklyn National league pitcher and organizer of the Baseball Players' fraternity.

These men recently met with 130 other physical directors for instructions on their work with the American army.

LEE FOHL WAS REAL BOXER AT ONE TIME

Lee Fohl, manager of the Indians, doesn't look like a boxer, fans, but he knows more about the hit and miss art than you think. Lee loves a good boxing bout and has been known to travel a considerable distance to see a mill.

Naturally enough Lee's proteges thought there must be something at the bottom of his love for the ring game, and when a couple of the boys put it up to him he fessed up that he had gone in for the sport in his younger days. Fohl engaged in a number of bouts at Pittsburgh, Homestead and New Kensington, Pa. He still knows how to handle his dukes.

BEZDEK HAS SHOWN RESULTS

Pirates Have Improved Under His Tutelage and May Come Through in First Division.

Hugo Bezdek, manager of the Pittsburgh Nationals, is a former football player and coach. He played under Stagg at Chicago university and afterward coached the Arkansas university eleven and Oregon Aggies. Bezdek inherited a weak ball team from James J. Callahan last season. Callahan was deposed in the middle of the campaign. The Pirate team improved under Bezdek's tutelage and may come through this year for a first division berth. Hugo has a nice personality and has shown results in developing team work and infusing the right spirit in his men. The Pirates, under Bezdek, are certain to improve.

Hugo Bezdek.

BASEBALL STORIES

Tex Crosby, catcher for St. Joseph last year, has been drafted into the army.

* * *

They said Connie Mack lacked only pitching, but it might appear he could use batting also.

* * *

Catcher Hank Severeid is recovering from his attack of pneumonia at a hospital in Shreveport, Miss.

* * *

Toledo's first run in the association season came in the first inning of play on a home run hit by Al Schweitzer.

* * *

Elmer Smith, former Cleveland outfielder, has been made director of baseball at Camp Sherman, Chillicothe, O.

* * *

Frank Baker is the same old J. Franklin. He is batting like a streak and has been a big help to the Yankees so far.

* * *

Joe Tinker let out Mark Purtell when he secured Charley Pechous from the Cubs and Roger Bresnahan took him on.

* * *

Umpire Hank O'Day, who admits to being past fifty years of age, is peeved because the government has turned him down for war duty.

* * *

Hard luck again rests with Leon Ames. He held the Pirates to two hits in the game of May 2 at Pittsburgh, but was beaten 1 to 0.

* * *

Mike Kelley of St. Paul, having secured Gus Gleichman to play first base, is using Lew Blue, the rookie from Detroit, in the outfield.

* * *

Ed Barrow has made a third baseman out of Stuffy McInnis. Connie Mack said it couldn't be done. Another example of the uncertainties of baseball.

* * *

Christy Mathewson is patiently experimenting with Lee Magee, and trying to make something out of him. Lee has got to make good or go back to the minors.

* * *

Andrew Keefe of Cleveland, former baseball player with the Washington American league and the Columbus American association clubs, has been wounded in action in France, according to word received by his brother.

* * *

Grover Alexander's arm will not have much chance to get out of condition at Camp Funston, as he will have as a battery mate Johnny Kling, the greatest backstop that ever put on a mitt. Kling did not enlist, nor has he been drafted, but he is coaching the army there in baseball.

CLOSE PENNANT RACE

Connie Mack, leader of the Athletics, says:

"The American league race is not a one-team affair as many critics appear to believe. It is going to be a hard fight with at least three teams in the running. The Red Sox have obtained a good start principally because their pitchers are in excellent form, but as soon as the twirlers of the other clubs get in shape the Red Sox will encounter plenty of opposition. I don't expect the Athletics to win the pennant, but we may have a great deal more to say about the ultimate winner than some are prone to believe at this time."

Baseball in Brief

NATIONAL LEAGUE.

Yesterday's Results.

Brooklyn 1; Pittsburg 0.
Chicago 3; Philadelphia 0.
St. Louis 12; New York 5.
Cincinnati-Boston, rain.

Standing of the Clubs.

	W.	L.	Pct.
Chicago	28	12	.700
New York	27	13	.675
Cincinnati	23	21	.523
Pittsburg	18	21	.462
Philadelphia	18	23	.439
Boston	18	24	.429
St. Louis	17	24	.415
Brooklyn	15	27	.357

Today's Schedule.

Pittsburg at Brooklyn.
Cincinnati at Boston.
Chicago at Philadelphia.
St. Louis at New York.

AMERICAN LEAGUE.

Yesterday's Results.

Boston 1; Cleveland 0.
Wahington 3; Detroit 2.
New York 5; St. Louis 2.
Philadelphia-Chicago, rain.

Standing of the Clubs.

	W.	L.	Pct.
Boston	28	17	.622
New York	25	18	.581
Chicago	21	17	.553
St. Louis	20	20	.500
Cleveland	23	23	.500
Washington	21	24	.467
Philadelphia	16	24	.400
Detroit	13	24	.351

Today's Schedule.

Philadelphia at Chicago.
Washington at Detroit.
Boston at Cleveland.
New York at St. Louis.

BIG G A remedy for infections of the urinary tract. Painless, non-poisonous and will not stricture. Relieves in 1 to 5 days. PRICE $1.20 Sold By Druggists. Treatise with each bottle or mailed on request. PREPARED BY THE EVANS CHEMICAL CO., CINCINNATI, O.

Just Over the Bridge
Connellsville (West Side)
Willard STORAGE BATTERY SERVICE STATION
Carroll Battery Co.
A Factory Trained Battery Man.

The June Bride Should Remember:—

That every home needs the protection of a savings account.
That many a marriage is "one long sweet song" simply because the wife is thrifty.
That just a little saved regularly and deposited in bank at interest counts up wonderfully.
That paying by check makes for economy and is the safest way to handle funds for household expense.
This bank cordially invites both your checking and savings account.

FIRST NATIONAL BANK
129 W. Crawford Ave., Connellsville.
"The Bank that Does Things for You"
Capital and Surplus $300,000.

DAVIDSON'S
The Store Ahead.
Highest Quality. Lowest Prices.
We Will Save You Money

Fresh Eggs, doz.	40c	25 lbs. Flour	$1.45
Lima Beans, lb.	17c	10 lb. sack Corn Meal	55c
Navy Beans, lb.	17c	Rolled Oats, box	10c
Red Kidney Beans, lb.	14c	White Corn Flour, lb.	9c
Pinto Beans, lb.	12c	Barley Flour, lb.	8c
Alice Baked Beans, can	15c	Rye Flour, lb.	9c
Van Camps Baked Beans, can	17c	Pure Cocoa (loose), lb.	22c
Sugar Corn, can	14c	Large cans Pet Milk	12c
Early June Peas, can	13c	Small cans Hebe Milk	5c
Small cans Tomatoes	13c	Seeded Raisins, pkg.	11c
Good Laundry Soap, 7 bars	25c	Extra good Prunes, lb.	13c
Silver Gloss Soap, 5 bars	25c	Evaporated Peaches, lb.	13c
Gold Dust, large pkg.	23c	Fancy Pared Peaches lb.	20c
Old Dutch Cleanser, can	9c	Large jar Apple Butter	27c
Large bottle Bluing	10c	Large jar Preserves	38c
Dunham's Cocoanut, box	9c	Catsup, bottle	13c
Vanilla or Lemon, bottle	10c	Ex. choice Santos Coffee, lb.	29c

Our Fresh Meat Department is Always Busy—There's a Reason—Call and See.

The Best Oleomargarine in the City at the Lowest Prices.

Diamond A, per pound	30c	Moxley's Daisy, lb.	34c
Buckeye, lb.	32c	Moxley's Special, lb.	36c

Kingnut, the best spread for bread, per pound, 34c.

J. R. DAVIDSON CO.
"THE STORE THAT DOES THINGS FOR YOU"
109 WEST MAIN STREET, CONNELLSVILLE, PA.

Globe Wernicke Bookcases

ZIMMERMAN WILD COMPANY
FURNITURE RUGS STOVES
"The Big Store Near The Bridge."

Sealy Tuftless Mattresses Here

Keep Your Home Bright and Cheerful!

If there is a member "doing his bit" for Uncle Sam, keep the home bright for the glad day of his return. Keep it cheerful for the other members of your family. Good furniture will help a lot and this is the store in your town that sells GOOD FURNITURE.

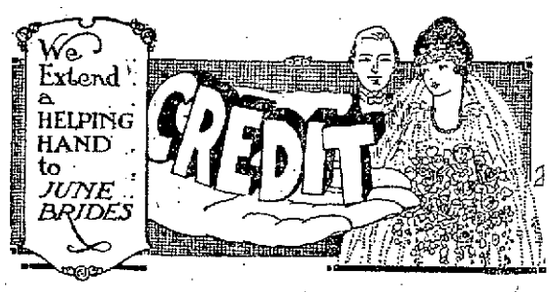

June Brides will find the credit plan of the Zimmerman-Wild store much to their liking. It is a dignified confidential method of securing that "dreamed of" home with no inconvenience. We arrange terms to suit your individual needs. Come in and talk it over with us and at the same time see the wonderful array of spic span new home furnishings here to select from.

The Stradivara Is Proof Against Dissatisfaction

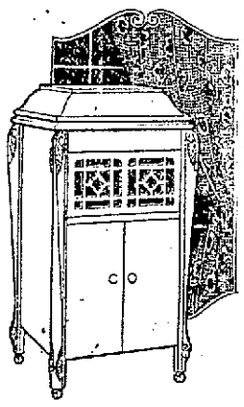

The Stradivara is the greatest trouble proof phonograph on the market today—it is freest from motor trouble, freest from spring trouble, freest from case trouble. It is guaranteed both by the makers and ourselves—plays all records perfectly and uses any needle.

Cabinet Styles

$65 up

Zimmerman-Wild Co.

Sellers Kitchen Cabinets
Sold Exclusively Here!
You have seen the Sellers advertised in your favorite magazine—let us show you the cabinet itself—the Sellers has many exclusive features that places it in a class by itself.
See Our Special Kitchen Cabinets, $29.50.

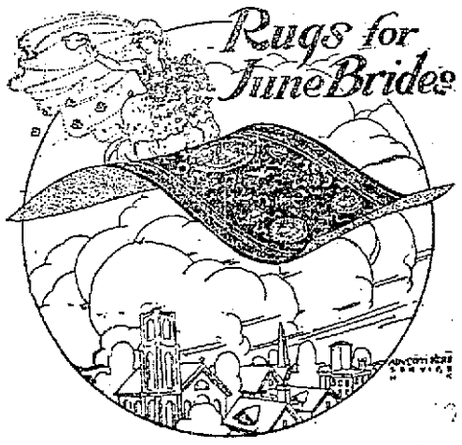

Prettiest Patterns in Town
June Brides as well as the bride of any other month is particularly interested in securing beautiful floor coverings. No store in the town shows as pretty array of patterns as will be found here. The Proof awaits your visit.

New Reed Carriages and Strollers
Moderate prices prevail at the Zimmerman-Wild store for distinctly new ideas in reed carriages and strollers. If you want your Baby to ride in style select the carriage from this great stock.

[National Crop Improvement Service.]

Calves May Be Raised Profitably if Fed Upon By-Products

MILK represents one of the most valuable human foods, a product which can never be overproduced and which should not be used as a feed for live stock except in very limited amounts or under very unusual circumstances.

Dairy cattle and calves should be fed upon by-products of dairy and cereal manufacture, for it is of distinct economical importance that such feeds be used for growing calves, in a large measure replacing milk.

Prof. R. E. Caldwell of Purdue university says: "Well-developed calves cannot be grown upon nature's ideal food, milk, if the dairyman insists upon disregarding the many well-known factors essential to the health and growth of the baby calves. On the other hand, highly satisfactory gains may be obtained by the prudent dairyman through the use of milk substitutes of proven merit, if he will but realize that the young calf is a baby requiring regularity in its habits, clean surroundings and comfortable environment."

The calf meal found to be quite efficient at the Purdue station contained hominy feed, linseed meal, red dog flour and dried blood. If it is to be used as a supplement to skimmed milk or buttermilk, it should be used in small quantities at first, and, as the meal ration is increased, the milk ration should be reduced. When fed in connection with whey, use the whey in exactly the same proportion as if water were used, that is, about one pound of calf meal to each gallon of water. The mixture should be made fresh for each feeding. It ought not to be allowed to stand from day to day in unwashed buckets.

When the calf has been taught to drink milk from the bucket, replace a small portion of the milk at each feeding with an equal amount of gruel, so that the calf has practically nothing else at four or five weeks of age. After this time the liquid ration may be increased to 1½ gallons daily at five months.

It must be remembered that a calf meal is a concentrated feed, and in order to be successful with its use, it is necessary to make all changes gradually in amount of materials fed. Overfeeding is responsible for much trouble in calf raising and the careful feeder will constantly guard against this source of trouble.

In feeding grain to the calf it should usually be ground oats or wheat bran, two parts, mixed by weight with one part of the concentrated calf meal. If properly managed, the calf will begin to eat the grain mixture at ten days or two weeks of age.

After ten days of age, a calf will do well if fed but twice a day, regularly 12 hours apart. The temperature of the artificial feed should be 100 degrees Fahrenheit, the same as the milk from the cow. If you are raising two or more calves together, be particular that each gets a proper proportion.

Calves should be supplied with an abundance of good pure water. A little salt should be added to the dry feeds each day. Keep everything scrupulously clean. Keep the calf in a dry, airy, light, well-protected place. They are very sensitive to draughts and unsanitary conditions. Change the bedding often. The calf should begin to eat hay at ten days or two weeks and should be given roughage if too laxative, substituting timothy for alfalfa or clover.

With every calf meal you can get exact directions for feeding. They have been carefully worked out and it will be well to follow them.

WEAR Horner's Clothing

J. B. KURTZ,
NOTARY PUBLIC
AND REAL ESTATE
No. 4 South Meadow Lane
Connellsville Pa.

Protect Your Eyes

Don't neglect your eyesight to the point where it interferes with your work.

If your eyes are giving you the slightest trouble, permit us to examine them at once in order that the defect may be remedied and that you may proceed with your work without the loss of time, effort and comfort necessitated by faulty vision.

If you need glasses for near or far sight, you should have a pair of

KRYPTOK GLASSES
THE INVISIBLE BIFOCALS

which render perfect double vision in one solid crystal-clear lens with smooth even surfaces.

KRYPTOKS (pronounced Crip-tocks) look like single-vision glasses to the outsider because they have no tell-tale seams nor lumps to separate the two powers.

When you come to us you are assured of obtaining the genuine KRYPTOKS and a thoroughly scientific optical service

I. W. MYERS, Opt. D.,
Optometrist and Optician
Woolworth Bldg., Connellsville, Pa

The highest grade and most efficient optical service in Connellsville.

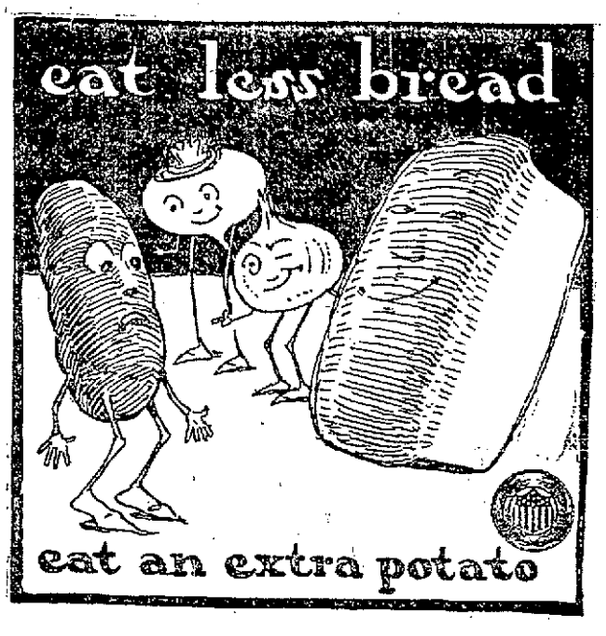

ETERNAL CITY UNDER SNOW

The Roman Forum Clad in Snow.

Imperial Rome clothed in ermine was the vision the vanishing year of 1917 gave to a surprised populace. The Eternal city mantled in snow was the unusual and almost unheard of spectacle which greeted the Romans on the morning after Christmas, writes Alice Rohe in the Kansas City Star.

Those who woke to find the city chastened with its white vestments, lying peaceful and mysterious, felt the spell of the unusual and wondered if it could be a sign of peace.

Whatever private emotions surged through an astonished people, the ancient chroniclers announced that for the first time in thirty years a heavy snow storm had descended upon Rome. There are those who record more recent snow, but not of a similar heavy fall. And snowstorms in Rome, generally occur in January or February.

This time for three days snow fell upon the sleeping city and then disappeared with the sun's rays at noon. Not only the people regarded the phenomenon with wonderment, but the tram lines and telephone wires were so overcome by the strain that they refused to operate.

City's Routine Upset.

The public conveyances were stunned into helplessness. Roman cab horses know nothing of snow and Roman cabmen are likewise afflicted. Consequently the intrepid pedestrians found themselves wading through deep slush by noon in a cabless town. The Piazza Colonna was, with the thawing, like a lake of sherbet across which a few venturesome scouts—generally foreigners—were wading.

In the forenoon a group of American boys from the aviation camp at Foggia—up for a holiday—hired a car to take a trip out the Appian Way—but the chauffeur, despite the protests and stronger arguments of the aviators, that a little dampness wouldn't hurt a machine, had to renounce the trip at the Catacombs. To such an extent had the unheard of snowfall disturbed the ordinary routine of Roman life.

Scene of Rare Beauty.

The beauty of the snow-covered city is a thing Romans will not forget. The panorama, from the Pincian Hill, itself carpeted with a 5-inch covering of white, its palm trees picturesque and curious sentinels in the winter setting, was incomparable. Saint Peter's dome, ermined, with the ball, a white world symbol, as ever dominated the picture. Nearer, the Pantheon, now white, shone in its new garment. Far away over white powdered roofs and terraces through twisted, irregular streets, rose the whitened Janiculum, the watchful figure of Garibaldi, mantled in snow.

From the ghostlike whiteness of the Palatine, an undisturbed shroud lay upon the campagna, in early morning, through which a specter-like Appian Way stretched toward the truly named Alban Hills.

In the heart of ancient Rome, the miracle of the snow brought umbrellas and overshoes out of American and English closets to go forth on wondering admirers thrilled by the startling transformation of Rome's antiquities.

Forum Clad in Snow.

All the year round vines and plants grow in the Forum, while lizards sun themselves on the fallen columns. The Forum, snow covered, and covered for three days until noon, was a sight of which the young generation will boast of seeing "back in 1917, the third year of the war."

Up on the Capitoline Hill, the noble equestrian statue of Marcus Aurelius, rising from the center of the historic square, wore a new mantle of snow, while his horse was white with fresh and unforeseen trappings.

But like the snows of Villon—the Eternal city's ermine disappeared beneath sun and squads of street cleaners, among whom the now common sight of women "white wings" told of a wartime world.

Value of Sense of Smell Proved in Discovery of the Substance Selenium

Have you an ambition to found a new science? Why not measure a smell? Can you tell whether one smell is just twice as strong as another? Can you measure the difference between one kind of smell and another? It is obvious that we have very many different kinds of smells, from the odor of violets down to asafetida, but until you can measure their likenesses and differences you can have no science of odor, writes Alexander Graham Bell in Youth's Companion.

In the first place we have to define an odor. Is it an emanation of material particles into the air or is it a form of vibration, like sound? If you can decide that question, you will have the starting point for an entirely new investigation. If odor is an emanation, it could be reflected from a mirror. Light and sound and heat can be reflected. I have even warmed my hands at the reflection of a fire in a mirror of polished metal.

That a cultivation of the sense of smell may be very valuable was proved in the discovery of the substance selenium. In experimenting with the waste products obtained in manufacturing sulphuric acid, a distinguished chemist noticed the characteristic smell of tellurium—an odor that has no counterpart on earth or in heaven. But the smell was the only indication of the presence of the substance; all the chemical reactions declared that there was no tellurium present in the powder. The chemist therefore concluded that, if no tellurium was present, there must be a new substance there, as yet undiscovered, which resembled tellurium. When he had extracted from the mass all the materials that he knew were present, he found a residue, which proved to be, as he had suspected, a new elementary substance.

This new substance, which was named selenium, resembled black sealing wax in appearance. In its vitreous form it was a nonconductor of electricity, but when heated almost to the fusing point and allowed to cool very slowly it completely changed its appearance. It acquired a dull, metallic look, like lead; and in that, its crystalline condition, it was a conductor of electricity, but of extremely high resistance. A little pencil of crystalline selenium, not much more than an inch long, offered as much resistance to the passage of the electrical current as 96,000,000 miles of wire, enough to reach from here to the sun. Yet it was a conductor.

KEEP HUNTERS FROM BIRDS

One Good Thing, and About All, That Can Be Said for the Pestilent Mosquito.

In the north of Canada the mosquito reigns supreme. The swarms that rise from streams, lakes and marshes, as each comes to the urface and emerge, dry, from the skin he wore when a wiggler in the water, cannot be checked or resisted. Though weakly blown aside by the wind or driven off by smoke, they triumph by the force of numbers.

There is compensation for their virulent annoyance, and even for their transmission of the germs of malaria, compensations more important than the feeding of trout and bass, fry. They protect our feathered game during the nesting season, and insure immunity to the flocks of migrants that rear their broods in the northern woods. The egg collector, the skin collector and all the inquisitive, curious and destructive who would otherwise invade the woods and marshes during the nesting season, are warned off by that ominous and persistent hum. It is more effective than all the game-preserving and bird-protecting statutes. It insures safety during that helpless time when the mother bird can only flutter along the ground in paralyzed terror, drawing the invader away from her treasured but helpless offspring. While the mosquito reigns supreme the bird life that ranges the continent will nest unmolested in its varied northern retreats.

Swore Just Like a Native.

Lieut.-Col. Oliver Dockery, in charge of training of the 160th Depot brigade, at Camp Custer, Mich., is from the South and has something of the characteristic Southern accent. The other day when 2,000 negro recruits arrived from Alabama Colonel Dockery ran across a negro sergeant who was marching a group of the new men along in the rain and reproved the sergeant for taking his men out in such weather and ordered them back in the barracks. Just as they disappeared in the doorway one of the shivering little negroes from the South turned around and said, "Dat sholy am a kind-hearted man. He cusses like he come from down home. Dat boss make me so homesick dat I believe I is goin' to cry." Boo-hoo! Boo-hoo!

EXTRA SPECIAL FOR SATURDAY ONLY!

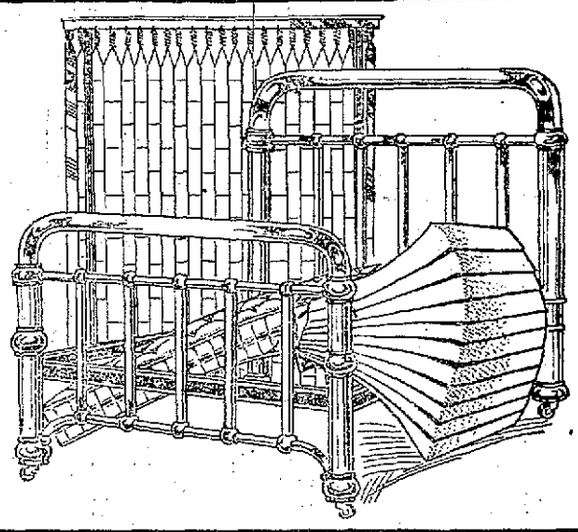

Whatever you do, don't miss this sale if you need a bed outfit and want a big bargain. Put off anything you may have planned to do tomorrow and come to this great one-day sale. It will be dollars in your pocket to do so. Our price Saturday for

The Massive Bed, All-Steel Springs & Mattress Only $19.75

$1.00 is all the ready-money you need to pay down, so that you needn't consider the money question at all—in fact you'll never feel the cost on our easy terms of only $1.00 a week.

Our Prices Start With ICE-CHESTS As Low As . . . $8.75

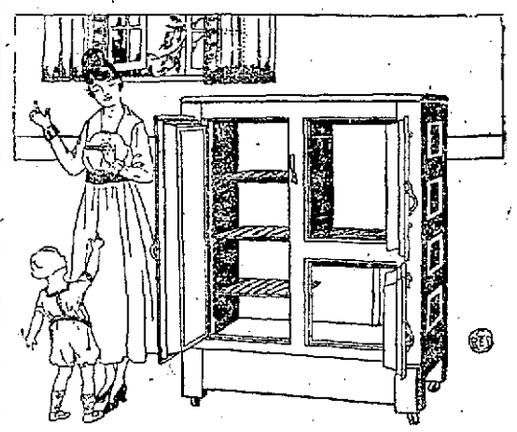

—and these are thoroughly well insulated chests so that you'll find them very economical. They're scientifically constructed so that you'll be pleased with the service they render.

Good Top-Icer Refrigerators as low as $11.75

Side-Icer Refrigerators similar to the picture, big values at $24.75

Easy Terms Arranged to Suit Your Convenience.

Comortable and Durable Porch Rockers Only--- $2.95

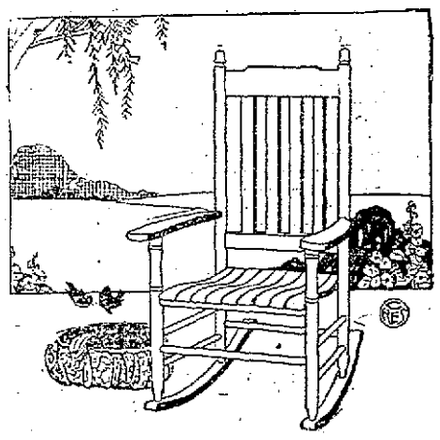

These Rockers have high backs, and slat shaped seats. They are strongly built and well finished.

Don't fail to see our big line of Rockers, Chairs and Swings.

Summer Furniture For Interior As Well As Exterior Use.

The handsome Rockers pictured here are very fashionable. They are built of Fibre Reed and are handsomely upholstered in beautiful cretonnes.

They are cool and comfortable. Styles similar to these pictured as low as $14.75

Other styles as low as $8.75

Complete suites, including settees, stands, etc., to match, at very reasonable prices.

This is the Only Store in Connellsville Where You Can Buy Ventilating Porch Shades.

We have them in all colors priced as follows:

4 ft. Shades, only	$2.75
5 ft. Shades, only	$3.80
6 ft. Shades, only	$4.50
7 ft. Shades, only	$5.50
8 ft. Shades, only	$6.00
9 ft. Shades, only	$7.75
10 ft. Shades, only	$9.50

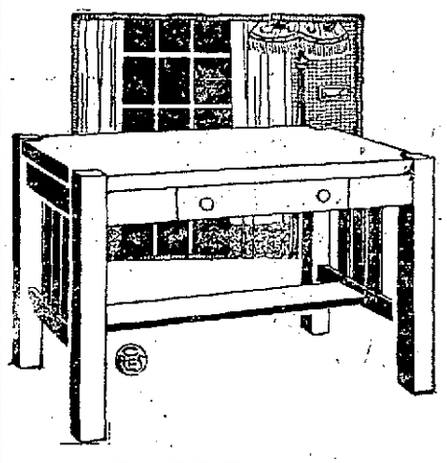

Our Stock of Library Tables

—is most complete. It includes all of the fashionable designs of which this is one of the most popular.

Our price for this massive table—a regular $25.00 value—is only

$18.75

EASY TERMS, $1 Cash, $1 a Week.

Put his Bed Davenport in Your Home

Our Special Price is Only

$34.50

EASY TERMS, $2 Cash, $1 a Week.

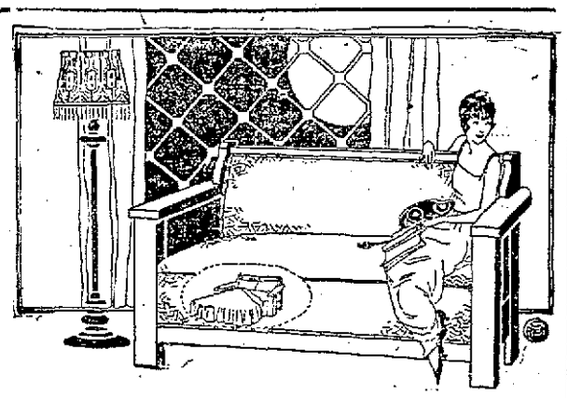

It will relieve you of all worries when you need an extra bed because it's instantly convertible into a full-size double bed. It's a handsome comfortable luxurious piece of furniture for day-time service. You'll scarcely feel the cost o nour easy terms. Get one now before prices advance.

EASY TERMS, $1.00 CASH, $1.00 A WEEK.

See the Wonderful 9 x 12 ft. Tapestry Brussels Rugs Which We Are Selling at Only . . $19.75

You'll also find our showing of Velvets and Axminsters in Domestic and Oriental designs most attractive in price as well as in beauty.

Rugs of All Sizes at Money Saving Prices.

This Tells the Tale!

This Large Collapsible Go-Cart for Only

$8.75

—shows very plainly that we have the greatest values in town in Baby Carriages.

You'll find equally great values here in those large, easy-riding reed carriages that are so fashionable and always remember—YOUR CREDIT IS AS GOOD AS GOLD.

Comparisons Always Proce— YOU'LL DO BETTER AT

The Rapport-Featherman Co.

Connellsville's Dost Dependable Furniture Store.

BUSY BUSINESS MEN

Science Helps Them Out After Recklessly Abusing the Stomach.

The most reckless man in regard to health is the busy business man. At noon he rushes out for a bite to eat. He bolts his food without proper mastication, and heaps on his stomach an extra burden greater than it is able to carry without breaking down.

His overworked stomach is crying for help; it appeals to him for relief in various ways: Expulsion of sour gas, waterbrash, sour taste in mouth, heaviness after eating, shortness of breath, bad breath, etc.

One Mi-o-na tablet taken with or after each meal will help any sufferer from dyspepsia wonderfully. It aids the stomach in the work of digestion which it must perform.

Mi-o-na tablets are sold by A. A. Clarke with a rigid guarantee to overcome dyspepsia and all stomach troubles, or money back. They make eating a pleasure.

Mi-o-na cleanses and purifies the stomach and bowels and puts vigor and strength into the overworked tissues. It is the surest stomach tonic in the world.

Sold by leading druggists everywhere.—Adv.

Patronize those who advertise.

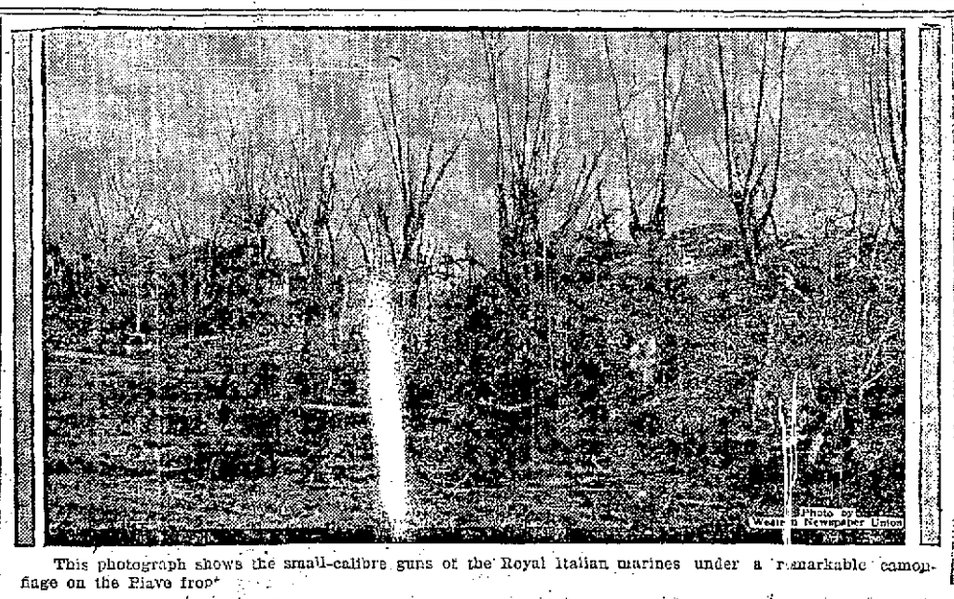

This photograph shows the small-calibre guns of the Royal Italian marines under a remarkable camouflage on the Piave front.

Title and Trust Company of Western Pennsylvania

Distinguished

The Title & Trust Company of Western Pennsylvania is justly distinguished for its strong standing and directorate. Its Directors are men of ability and successful standing in the community. Its officers are experienced, competent and able in the performance of every duty.

Accounts subject to check are invited.

BIG CITY PAPERS UNLIMITED IN PRAISE OF KRYL'S GREAT BAND

BOHUMIR KRYL.

Here is what some of the metropolitan papers say about Bohumir Kryl, cornetist, who with his band of thirty pieces will entertain Chautauquans on the fifth day:

Louisville, Ky., Times—Kryl's excellent band came, played and conquered. He makes a program that pleases everybody and bores nobody. That is half the trick; the other half is to know how to do it, and if Kryl and his musicians cannot play, then no band on earth can.

Cincinnati Enquirer—No band that has every played at the Zoo has made a greater hit than Kryl's. He is a great conductor and the head of a great band.

Los Angeles Times—Beyond question the greatest cornetist in the world. His phenomenal tonguing, breadth of tone and brilliancy all stamp him as the cornetist of the decade.

Washington Post—The effect of Kryl's playing is electrical.

HAS WON RESPECT OF ALL

British Working Man, "Making Good" as Soldier, Will Never Again Be Butt of Jesters.

What the poor citizen wants is not charity, or even sympathy, still less regulation; it is respect, which is the social soil of self-respect. That is why he is sometimes happier as a soldier, in spite of all the sickening horrors of soldiering; because humanity always has respected, and always will respect, a soldier.

Thus, Gilbert K. Chesterton, writing in the Illustrated London News, sums up an argument which, among its premises, contains the following:

"After all, it will be well to remember that nearly every battalion is a labor battalion. The commonest type in the trenches, the object of such wide and well-deserved praise in the press and the public speeches, is, after all, identical with another type—a common object of the streets and the comic papers. The British soldier is generally our old friend the British working man.

"He has lived by trades that are too often treated as merely grimy or grotesque; and in the case of new and almost crude conscript armies, like those we have lately raised, he has generally quite recently dropped those tools and left those trades. It is the plumber, who is charged with pottering about for days before he stops a small leak in a pipe, who has often in a few minutes stopped with his body the breach in the last dyke of civilization, lest it should let in a sea of savagery; and there may even be fewer jokes about his soldering, now they can be answered by a pun about his soldering. It is the cabman, who was supposed to grumble unduly at a very different sort of fare, and especially at at the sort we call warfare."

Duty That Lies Near.

If only it could be impressed upon each and every one of us that we must do our duty, whatever that duty may be and wherever it may be, just as well as we possibly can, what a tremendous thing it would be.

It has been said that if the American people would save just 10 per cent of what they have formerly spent the war would be won and victory would be assured. The girl in the home can do a tremendous part in the winning of this war—she can save in many ways, she can work in many ways and she does not have to have any special talent for it either.

Character and industry, these are the things that count, these are what make life really worth the living.

Some Solace.

"I suppose it is the ambition of every girl to marry a millionaire."

"Many have hopes."

"And many of [illegible] hopes must be blasted. However, there seems to be enough lieutenants for all."—Louisville Courier-Journal.

HAS KEPT TOUCH WITH PAST

Old Tarrytown on the Hudson Refuses to Become Part of Modern Hustle and Bustle.

Safely aloof from the rush and scramble which typifies Long Island today lies Tarrytown on the Hudson. The solidarity and leisurely prosperity of Tarrytown have kept it from being swept along with the stream of worldly progress. It has tarried.

It has kept its legends and traditions, its landmarks and historic buildings. It still likes to look at the monument marking the spot where Andre, the spy, was captured. It likes to recall with thrills of local pride "The Legend of Sleepy Hollow," until it sees again the headless horseman pursuing the luckless Ichabod.

There are other specters of which the locality can boast, notably that of Andre, also on horseback, who can be heard at night riding at high speed up the road on which he was captured. At the fatal spot the sound of hoofs ceases, naturally enough, leaving the chance hearer to scuttle home with unseemly haste.

Night is an excellent time to go sightseeing in Tarrytown. There is the Sleepy Hollow graveyard, which no visitor would wish to miss, and which has an additional charm when viewed by moonlight. There is always the possibility that some illustrious resident of the place may come forth to take the air and wander once again to his old home or to the market place.

To Convert Gypsies.

In a never-ending, restless tide, a million gypsies surge to and fro across Europe. From east to west they migrate at the beginning of summer, and west to east in the fall. Nowhere are they wanted, everywhere are they eyed with suspicion, but still every year they wander, and the authorities of the countries they cross dread their coming and are relieved when they go.

There is always trouble at the frontiers. Here the wanderers are stopped, questioned and often imprisoned as vagrants. But there is nothing to do but finally let them go, and they invariably return the next year.

An effort to aid and protect these gypsies is being made by a Swiss clergyman, Rev. H. Ecuyer. He has organized a society one of the purposes of which is to instruct the gypsies in the Christian religion, for these nomads are all pagans.

What a Child Needs Most.

It is not, after all, a smattering of chemistry, or an acquaintance with the habits of bees which will carry our children through life, but a capacity for doing what they do not want to do, if it be a thing which needs to be done. They will have to do many things they do not want to do later on, if their lives are going to be worth the living, and the sooner they learn to stand to their guns the better for them, and for all those whose welfare will lie in their hands.—

PARIS "ALL RIGHT"

"Doughboy" Fairly in Love With the French Capital.

Politeness of the Men and Pleasant Manners of the Women Impressed American Soldier—Saw Little Gloom in City.

I know you are crazy to hear what I thought about Paris, it bein' the first time I ever seen it. Well, Joe, all I can say is that Paris reminds me of Philadelphia with a bun on! The streets is all called "rues" and the main one is the Rue de la Paix. It's a whole lot like Broadway would be without the electric lights, theaters, hotels and cabarets. Every other place is a restaurant, and the ones in between is cafes.

The people here are so stuck on their home town that they won't even go indoors to eat, but sit right out on the pavement at little tables for all their meals, so's they can keep right on lookin' at dear Paris all the time, not to say the dames which parades up and down.

The girls is pretty near all knockouts, and none of them is too stuck up to give a guy a pleasant smile and pass the time of day. I must say that anybody which gets lonesome here ain't got no one but hisself to blame, Joe! The men is all in uneyform and great little guys. I think us doughboys is mixin' with the French better than anybody else. They go out of their way to make things nice for us and don't laff at us when we try to speak French and call eggs "woofs" instead of whatever it is.

Joe, a Frenchman is the politest guy on earth. If you go into a place of business here and ask a guy how to get to a certain street and number, he closes his desk, calls a taxi, stops on the way to buy you a shot of vin ordinaire and delivers you personally, right outside the door, the while beggin' your pardon for not gettin' you there sooner! Can you imagine anything like that in New York? You go up to a guy on Broadway and ask him how to get somewhere, and what does he do? He says: "I never heard tell of it; I'm a stranger here myself?" Am I right, Joe?

I heard a lot of talk about Paris bein' up against it on account of the war, the people all downhearted, and food bein' as scarce as heat prostrations in Iceland. Joe, that is all the bunk! They is plenty of food here for everybody, and I put away some of the finest steaks I ever seen. If the people is downhearted, then I'm vice president of Egypt! Joe, they are the gamest nation on earth, and we are proud to be in the lineup over here with 'em. They've had a tough time for four years, and they know they been to the war all right, but that ain't gloomed 'em a little bit. They're as full of pep as a steam drill, and pretty near everything that was runnin' before the war here is still doin' business at the old stand. Why, Joe, one of these French guys could kid the kaiser to death, on the level! —H. C. Witwer in Collier's Weekly.

Upheld Traditions of His Corps.

Fighting on his own hook or helping out when it is somebody else's fight, a United States marine is pretty likely to be on the job. Private Garrell Mabe, a marine attached to the Boston navy yard, was ill at the United States naval hospital at Chelsea, Mass. There was not much fight left in him. Near by, in the same hospital, was another patient, desperately ill, who could not make his fight alone. He had to have a transfusion of blood. Private Mabe volunteered, and his blood saved the day. He risked his life as cheerfully for a fellow servant of the flag as he would have done for the flag itself, and the commanding officer of the hospital in his report warmly praised him for volunteering this dangerous and trying service. The marine proved that there is as much opportunity for heroism on a sick bed as on a battlefield, and has been personally commended by Major General Barnett for his self-sacrifice and heroic act. Private Mabe enlisted with the marines at Winston-Salem, N. C., in November, 1916.

Doctor in Wooden Shoes.

A great Dutch daily publishes information which throws a peculiar light on the condition of public life in occupied Belgium.

"At Malines," says the correspondent of this Netherlands paper, "the rich are more and more setting the example of wearing sabots, since the shortage of shoes has grown so acute. Mr. Gillis, physician and alderman, can regularly be seen going around in sabots. He is dressed as was formerly his habit, not forgetting his high hat, but instead of wearing the usual shoes he wears black sabots. He is setting a good example in overcoming false pride also. A number of ladies are already following his example."

Scripture and Profanity Mixed.

The Bible and profanity were strangely intermingled in the congress a few days ago. Senator Overman made the statement that President Wilson "has been criticized in many instances, for instance, for not taking senators into his confidence." To which Senator Reed remarked: "Oh hell!" Senator Overman expressed the hope that this expression would go into the Record. Subsequently Senator Overman read into the Record a section of the eighteenth chapter of Exodus, describing how Aaron and Hur sat by the side of Moses and held aloft his hands throughout the day while the conflict between the army of Israel and the army of Amalek was in progress.

He Knew the Type.

Little Bobby, who had been taken for a Sunday walk in the park, was much interested in watching the swans while a keeper was feeding them.

"Papa," he asked, "is that a papa swan or a mumma swan?"

"Which one do you mean, Bobby?"

"That tired looking one over there with the feathers all pecked off the top of its head and the one the others won't let get any of the bread."

"That, my son," replied his father sadly, without even troubling to look, "is the papa swan."

Heal Skin Diseases

It is unnecessary for you to suffer with eczema, blotches, ringworm, rashes and similar skin troubles. A little zemo, obtained at any drug store for 35c, or $1.00 for extra large bottle, and promptly applied will usually give instant relief from itching torture. It cleanses and soothes the skin and heals quickly and effectively most skin diseases.

Zemo is a wonderful, penetrating, disappearing liquid and is soothing to the most delicate skin. It is not greasy, is easily applied and costs little. Get it today and save all further distress.

The E. W. Rose Co., Cleveland, O.

Statistics on Railroads.

Statistics are usually considered very dry and uninteresting, but the following are striking and simple enough to have the attention of any citizen proud of his country's progress. These figures are the latest available and may be depended on.

During May of this year the railroads of the United States received for their services to the public an average of $8,230,000 a day; it cost to run their trains and for other expenses of operation $5,920,000 a day; their taxes were $341,590 a day; their operating income $1,972,322 a day for the 220,897 miles of line reporting, or at the rate of $8.93 a day for each mile of line. Thus for every six dollars of their earnings which remained available for rentals, interest on bonds, appropriations for betterments, improvements and new construction and for dividends the railroads had to pay more than one dollar in taxes.

All these amounts are quite substantially greater than the same returns for May of last year. They include over 95 per cent. of the mileage and earnings of all the railroads of the country.—Popular Electricity.

Cooler for Hot Journals on Cars.

Several railroads have recently adopted a new safety device for cooling hot journals on railway cars without crystallizing the metal. Ordinarily when a car develops a "hot box," the train crew puts out the fire and cools the journal by throwing cold water on it. This usually crystallizes the metal and sooner or later the journal "burns off" and perhaps causes a wreck. But the real cause of the hot box is a rough place in the journal or the brass above it and the best way to treat it is to cool it slowly until the journal runs down to a proper bearing. The new device accomplishes this by dripping water on the hot journal while the train is running. It is hung on the car in such a way that the heat of the journal and the motion of the train keeps it from freezing.—Popular Mechanics Magazine.

Counting Tickets by Weight.

Several electric railroad companies, including those in Detroit and Philadelphia, are using a machine for counting transfers and tickets by weighing them. This machine is so delicate that it can be used for counting items weighing from 1-25,000 ounce to 15 pounds, each in capacities ranging from eight ounces to six tons.—Electric Railway Journal.

Perryopolis.

PERRYOPOLIS, June 6.—Miss Caroline Niner of Connellsville was a recent guest of Mrs. Elizabeth Davidson.

Dr. R. P. Kamerer was a Pittsburg caller Wednesday.

You will get comfort and style if I examine your eyes and fit your glasses. Dr. A. L. Tucker, Optometrist, 105 South Pittsburg street, Connellsville.—Adv.

Miss Brashear of Uniontown has returned home after visiting town friends.

Mrs. Henry Hunker of Vanderbilt was the guest of town relatives Sunday.

The monthly meeting of the local W. C. T. U. will be held Wednesday afternoon, June 12, at the home of Mrs. B. F. Snyder.

Chads Chaffant was a Pittsburg caller Wednesday.

Miss Alice Olander of Jackson was a town caller Wednesday.

Don't neglect your eyes. See Dr. A. L. Tucker, Optometrist, 105 South Pittsburg street, Connellsville.—Adv.

M. E. Thompson has returned to Camp Sherman after spending several days with relatives here.

You should take a thoro, purifying, cleansing laxative once each month. Decay matter in the stomach and bowels generates poisons that go to every part of your body, unless removed.—Hollister's Rocky Mountain Tea cleans, purifies the stomach and bowels.—Connellsville Drug Co.—Adv.

Dawson.

DAWSON, June 6.—R. D. Henry, F. A. Tarr and David Scourfield are in West Virginia this week on a business mission. They made the trip by motor.

Don't neglect your eyes. See Dr. A. L. Tucker, Optometrist, 105 South Pittsburg street, Connellsville.—Adv.

Rev. H. A. Baum was a Pittsburg caller Wednesday.

Daniel Little, the old war veteran of Lower Tyrone was in town Wednesday. He is anxious to hear the wa rnews and says he is sorry that he cannot get a chance to take a crack at the Kaiser.

Mrs. Lou Moore of East Liberty was a recent caller on friends and relatives.

You will get comfort and style if I examine your eyes and fit your glasses. Dr. A. L. Tucker, Optometrist, 105 South Pittsburg street, Connellsville.—Adv.

Miss Mary Painter has returned to her home in Greensburg after a visit with friends and relatives.

Miss Margaret Rush is visiting friends and relatives in Ohio.

THIN, IRRITABLE CHILD

Gained Flesh, Strength and Good Nature by Taking Vinol.

Middletown, Conn.—"I used Vinol for my little girl five years old for a run-down, nervous condition. She was thin, irritable all the time and had no appetite. In a week I noticed an improvement and now she has a good appetite, has gained in flesh and strength and is much pleasanter to live with."—Mrs. C. B. Wilkinson.

There is no secret about Vinol. It owes its success in such cases to beef and cod liver peptones, iron and manganese peptonates and glycerophosphates, the oldest and most famous body-building tonics known.—Adv.

WOMEN AND CHILDREN.

The Citizens National Bank Invites Savings Accounts of Women and Children.

An account may be opened with a dollar. Women and children who have never thought that they could have a savings account are delighted to find that it is easy to deposit money at The Citizens National Bank and have the safeguards that the bank assures for their money. Among the people who lose money by burglary, fire and other ways, women and children are the greatest sufferers. This bank is located at 138 North Pittsburg street. Buy another War Savings Certificate.—Adv.

Bumstead's Worm Syrup

A safe and sure Remedy for Worms. Stood the test for 50 years. IT NEVER FAILS. To children it is an angel of mercy. PLEASANT TO TAKE. NO SICKNESS, NO PHYSIC NEEDED. One bottle has killed 132 worms. All druggists and dealers, or by mail—25c a bot. Est. C. A. VOGELEES, M. D., Phila., Pa.

ECKMAN'S **Calcerbs** PLEASANT TABLETS

INVALUABLE FOR COLDS

If taken in time this Calcium compound lessens the risk of chronic throat or lung trouble. All the remedial and tonic qualities are combined in this Calcium compound. No harmful drugs. Try them today.

50 cents a box, including war tax

For sale by all druggists
Eckman Laboratory, Philadelphia

An Ideal Spot

for a Home of your own—in the coming residence district of Connellsville. Out in the open where there's plenty of fresh air and where the "kiddies" can romp and play to their heart's content. And it's only a 5 minute car ride or a 15 minute walk from "Brimstone Corner."

At Poplar Grove

Right now you can buy lots measuring 60x140 feet—quarter acre tracts—at Beautiful Poplar Grove for as low as $80.00

EASY PAYMENT TERMS GLADLY ARRANGED.

There's City water in front of every lot and the Public School is just within a stone's throw. Think of it, these lots cost only $80.00 and upward—even as a matter of speculation they'll prove one of the best investments you've ever made.

For full Particulars and Information Write

C. B. McCORMICK, Agent,

P. O. Box 141 Connellsville, Pa.

AT THE ARCADE

MISS ETHEL LYTLE,

CLASSIC DANCER

PARAMOUNT THEATRE

TODAY AND TOMORROW

MAN TO MAN, THE SINNER AND HIS VICTIM INERT. THE RESULT IS A STRUGGLE TO DEATH—A SPIRITED, A TERRIFIC, A WILLIAM FARNUM STRUGGLE. ALL LOVERS OF MOVIE PICTURES KNOW WHAT THIS MEANS. WILLIAM FOX PRESENTS WILLIAM FARNUM IN

"THE HEART OF A LION"

WRITTEN BY RALPH CONNER.

ALSO A GOOD COMEDY.

—COMING—

MABEL NORMAND IN

"THE FLOOR BELOW"

IF IT'S AT THE ARCADE IT'S GOOD

ARCADE

THE WINTER GARDEN OF CONNELLSVILLE

ENTIRE WEEK OF JUNE 3—MATINEE AND NIGHT.

GUS SHY PRESENTS

The Winter Garden Girls

SPECIAL ADDED ATTRACTION—

MISS ETHEL LYTLE, CLASSIC DANCER.

3 SPECIAL VAUDEVILLE ACTS.

BIG COMPANY—TEN CLASSY PEOPLE

ON THE SCREEN—SPECIAL FOX COMEDY.

SOISSON THEATRE

—TODAY—

"THE VICAR OF WAKEFIELD"

With Frederick Ward in the Title Role.
This is Followed by a Good Comedy.
All Children Should See this Play,
Charles Dickens' Great Play.
All Have Read It and Now Must See It.
Saturday is the "Kiddies" Matinee and the Soisson Theatre Belongs to Them.
There Will Also Be Shown on Saturday a Fine 6 Reel Drama For the Following of the Soisson Theatre.
COMING NEXT WEEK—A BIG VAUDEVILLE SHOW
12 people right from a run of 6 weeks at Pittsurg with all the best of the latest songs and dances and the best of music introduced.
On a Warm Day This is the Coolest Place in Town.
Come in and Stay as Long as You Wish and Rest.

ORPHEUM THEATRE

—TODAY AND TOMORROW—

JULIAN ELTINGE IN

"The Clever Mrs. Carfax"

Billy West in "The Messenger"

MONDAY AND TUESDAY—MARY PICKFORD IN "AMARILLY OF CLOTHESLINE ALLEY"

"OUTWITTING THE HUN"

by LIEUTENANT PAT O'BRIEN.

©, 1918, by PAT ALYA O'BRIEN

His kindness and apparent willingness to help me almost overcame me, and I felt like warning him of the consequences he would suffer if the Huns discovered he had befriended me. I had heard that twenty Belgians had been shot for helping Belgians to escape into Holland, and I hated to think what might happen to this good old Samaritan if the Huns ever knew that he had helped an escaped American prisoner.

After my meal was finished, I told him in as simple language as I could command of some of the experiences I had gone through and I outlined my future plans.

"You will never be able to get to Holland," he declared, "without a passport. The nearer you get to the frontier the more German soldiers you will encounter, and without a passport you will be a marked man."

I asked him to suggest a way by which I could overcome the difficulty.

He thought for several moments and studied me closely all the time—perhaps endeavoring to make absolutely sure that I was not a German spy—and then apparently deciding in my favor, told me what he thought it was best for me to do.

"You Can Hear and Talk If You Wish —Am I Not Right?"

"If you will call on this man" (mentioning the name of a Belgian in ———, a city through which I had to pass), he advised, "you will be able to make arrangements with him to secure a passport, and he will do everything he can to get you out of Belgium."

He told me where the man in question could be found and gave me some useful directions to continue my journey, and then he led me to the door. I thanked him a thousand times and wanted to pay him for his kindness and help but he would accept nothing. He did give me his name and you may be sure I shall never forget it, but to mention it here might, of course, result in serious consequences for him. When the war is over, however, or the Germans are thrown out of Belgium, I shall make it my duty to find that kind Belgian if I have to go through again all that I have suffered already to do it.

CHAPTER XI.

I Encounter German Soldiers.

What the Belgian told me about the need of a passport gave me fresh cause for worry. Suppose I should run into a German sentry before I succeeded in getting one?

I decided that until I reached the big city which the Belgian had mentioned—and which I cannot name for fear of identifying some of the people there who befriended me—I would proceed with the utmost precaution. Since I had discarded my uniform and had obtained civilian clothes, I had not been quite as careful as I was at first. While I had done my travelling at night, I had not gone into hiding so early in the morning as before and I had sometimes started again before it was quite dark, relying upon the fact that I would probably be mistaken for a Belgian on his way to or from work, as the case might be. From now on, I resolved, however, I would take no more chances.

That evening I came to a river perhaps seventy-five yards wide and I was getting ready to swim it when I thought I would walk a little way to find, if possible, a better place to get to the river from the bank. I had not walked more than a few hundred yards when I saw a boat. It was the first time I had seen a boat in all my experiences.

It was firmly chained, but as the stakes were sunk in the soft bank it was not much of a job to pull them out. I got in, drank to my heart's content, shoved over to the other side, got out, drove a stake into the ground and moored the boat. It would have been a simple matter to have drifted down the river, but the river was not shown on the map and I had no idea where it might lead me. Very reluctantly, therefore, I had to abandon the boat and proceed on foot.

I made several miles that night and before daylight found a safe place in which to hide for the day. From my hiding place I could see through the bushes a heavy thick wood only a short distance away. I decided that I would start earlier than usual, hurry over to the wood and perhaps, in that way, I could cover two or three miles in the daytime and gain just so much time. Traveling through the wood would be comparatively safe. There was a railroad going through the wood, but I did not figure that that would make it any the less safe.

About three o'clock that afternoon, therefore, I emerged from my hiding place and hurried into the wood. After proceeding for half a mile or so I came to the railroad. I took a sharp look in both directions and seeing no signs of trains or soldiers, I walked boldly over the tracks and continued on my way.

I soon came upon a clearing and knew that someone must be living in the vicinity. As I turned a group of trees I saw a small house and in the distance an old man working in a garden. I decided to enter the house and ask for food, figuring the woman would probably be old and would be no match for me even if she proved hostile. The old woman who came to the door in response to my knock was older than I expected. If she wasn't close to a hundred, I miss my guess very much.

She could not speak English and I could not speak Flemish, of course, but nevertheless I made her understand that I wanted something to eat. She came out of the door and hollored for her husband in a shrill voice that would have done credit to a girl of eighteen. The old man came in from the garden and between the two of them they managed to get the idea that I was hungry and they gave me a piece of bread—a very small piece—which was quite a treat.

The house they lived in consisted of just two rooms—the kitchen and a bedroom. The kitchen was perhaps fourteen feet square, eight feet of one side being taken up by an enormous fireplace. What was in the bedroom I had no way of telling, as I did not dare to be too inquisitive.

I made the old couple understand that I would like to stay in their house all night, but the old man shook his head. I bade them good-by and disappeared into the woods, leaving them to speculate as to the strange foreigner they had entertained.

From the great density of the population in this section through which I was now passing I realized that I must be in the outskirts of the big city which the Belgian had mentioned and where I was to procure a passport.

Village after village intercepted me, and although I tried to skirt them wherever possible I realized that I would never make much progress if I continued that course. To gain a mile I would sometimes have to make a detour of two or three. I decided that I would try my luck in going straight through the next village I came to.

As I approached it, I passed numbers of peasants who were ambling along the road. I was afraid to mingle with them because it was impossible for one to talk to them and it was dangerous to arouse suspicion even among the Belgians. For all I knew, one of them might be treacherous enough to deliver me to the Germans in return for the reward he might be sure of receiving.

About 9 o'clock that evening I came to a point where ahead of me on the right was a Belgian police station—I knew it from its red lights—and on the other side of the street were two German soldiers in uniform leaning against a bicycle.

Here was a problem which called for instant decision; if I turned back the suspicion of the soldiers would be instantly aroused and if I crossed the road so as not to pass so closely to them they might be equally suspicious. I decided to march bravely by the Huns, bluff my way through and trust to Providence. If anybody imagines, however, that I was at all comfortable as I approached these soldiers, he must think I am a much braver man than I claim to be. My heart beat so loud I was afraid they would hear it. Every step I took brought me so much nearer to what might prove to be the end of all my hopes. It was a nerve-racking ordeal.

I was now within a few feet of them. Another step and—

They didn't turn a hair! I passed right by them—heard what they were saying, although, of course, I didn't understand it, and went right on. I can't say I didn't walk a little faster as I left them behind, but I tried to maintain an even gait so as not to give them any idea of the inward exultation I was experiencing. No words can explain, however, how relieved I really felt—to know that I had successfully passed through the first of a series of similar tests which I realized were in store for me—although I did not know then how soon I was to be confronted with the second.

Last Photograph Taken of Lieutenant O'Brien Before His Capture. With Him is His Chum, Lieutenant Raney.

As it was, however, the incident gave me a world of confidence. It demonstrated to me that there was nothing in my appearance at any rate to attract the attention of the German soldiers. Apparently I looked like a Belgian peasant, and if could only work things so that I would never have to answer questions and thus give away my nationality, I figured I would be tolerably safe.

As I marched along I felt so happy I couldn't help humming an air of one of the new patriotic songs that we used to sing at the airdrome back in Ypres.

In this happy frame of mind I covered the next three miles in about an hour and then came to another little village. My usual course would have been to go around it—through fields, back yards, woods or whatever else lay in my way—but I had gained so much time by going through the last village instead of detouring around it and my appearance seemed to be so unsuspicious that I decided to try the same stunt again.

I stopped humming and kept very much on the alert, but apart from that, I walked boldly through the main street without any feeling of alarm.

I had proceeded perhaps a mile along the main street when I noticed ahead of me three German soldiers standing at the curb.

Again my heart started to beat fast. I must confess, but I was not nearly so scared as I had been an hour or so before.

I walked ahead, determined to follow my previous procedure in every particular.

I had got to about fifteen feet away from the soldiers when one of them stepped onto the sidewalk and shouted:

"Halt!"

My heart stopped beating fast—for a moment, I believe, it stopped beating altogether! I can't attempt to describe my feelings. I thought that the jig was up—that all I had gone through and all I had escaped would now avail me nothing, mingled with the feeling of disgust with myself because of the foolish risk I had taken in going through the village, combined to take all the starch out of me, and I could feel myself wilting as the soldier advanced to the spot where I stood rooted in my tracks.

TO BE CONTINUED.

100 Wash Skirts

Of fine White Gabardine, Tricotine and Venetian cloth—shirred tops and wide girdle effects—regular and extra sizes—

$2.95

BAZAAR DEPT STORE
212 N PITTSBURG ST 216
CONNELLSVILLE, PA.

In Addition To These Great Values We Give "S. & H." Green Trading Stamps

AN AMAZING SALE OF
DRESSES FOR 3 DAYS
New Purchase---Vast Assortment---Sensational Values

SPECIAL! Women's and Misses' $25 Suits, All Colors and Sizes $12.99

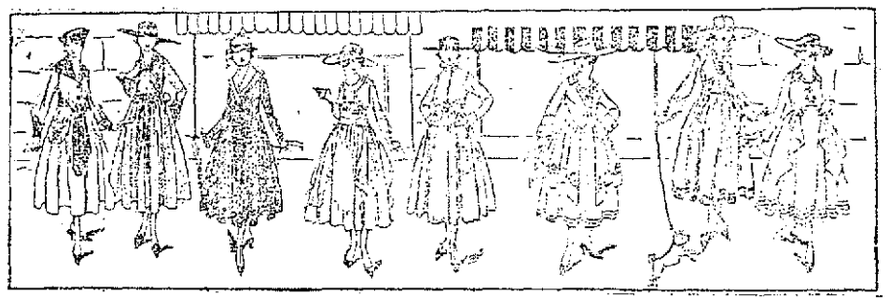

SPECIAL! Women's and Misses' $22.50 Coats, All Latest Models and Colors, $12.99

Satins, Taffetas, Crepe De Chines and Messalines

Values from $18.75 to $27.50 for $15

Sacrificed to us by one of New York's foremost manufacturers. This will be one of the biggest Dress Sales ever held. More than fifty models to choose from. Almost every color that is fashionable. The most beautiful styles ,quality and workmanship in every garment. Come and see these wonderful values for yourself on sale tomorrow, Monday and Tuesday for $15.00. Every size for large and small women.

Another Big Dress Feature

Come and take your choice of 75 stylish Dresses of high grade Taffeta or Crepe de Chine that is positively the best value that has ever been featured this season at $10.00. All sizes and colors. $10

The Colors—
White, Flesh, Sand, Taupe, Plum, Navy, Beige and Black.

MEN $20 NEW SUITS for $12.99

Suits for Men and Young Men of every distinctive color and style. New Summer cool cloths, made in the classiest styles. Buy one of these suits and make yourself feel cool and comfortable. Come and see the big variety of colors and styles for $12.99.

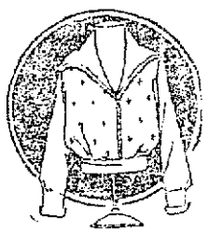

Waists

All colors in Georgette Crepe, Crepe de Chine and fine Voiles, in beautiful beaded and embroidered effects that are regular Get undre one of our $4 values, for $2.95

Extraordinary Shoe Values

$4.50 Women's fine kid and Patent Leather Pumps, Special $2.95.	$7.50 Men's Fine Dress Shoes in tan and black, Special $3.95.	Boys' and Girls' Outside in white, gun metal and Patent Leather, $3 values, $1.95.	$7.50 Women's new kid Shoes, in all colors, high and low heels, Special $5.00.

Women's New Sport Sweaters

Here in all fashionable styles. Both silk and wool at underselling prices. Come and see our special—it is a wonder—in all colors for $5.90

Sale of BOY'S WASH SUITS $1.25 $1.50 and $2.00 Values for - - - 98c

Finest of materials—Linens, Piques, Kooldy Cloths, Poplins, in all colors. Prettiest styles in all sizes. Special on sale for 98c.....

MEN

Straw Hats in all kinds of shapes and straws, regular $3.00 values for $1.00.

Immense Concrete Bridge.

Plans are now practically completed for the construction in Stockholm of what is claimed will be the largest concrete bridge in the world. The new structure, which will join Ropsten and Hersered, will be called the Lidinge bridge, after the island where Hersered is located, and will be 845 meters (2,772 feet) in length, with 52 arches supported by massive concrete columns 56 meters (183 feet) in length. The columns will be hollow, with an intersection of about 85 centimeters (34 inches). A few of the columns will be provided with concrete "rings," three meters (9.84 feet) in height, each "ring" having an expansion of about one meter (39 inches).

Football in the Holy Land.

There is a desert football league now, and its "season" is in full swing. There is also a Sinai team—a regret to say at the bottom of the list. In towns with quite famous Biblical names you can hear now shouts of "Well played!" and "Off side!" I wonder what the Jebusites and the Perezzites, the Hivites and the Hittites, and Amorites would think of it all, if they could hear it.—From the London Daily News.

"CAP" STUBBS AND TH' ANSWER IS—"NO—NEVER!" By EDWINA

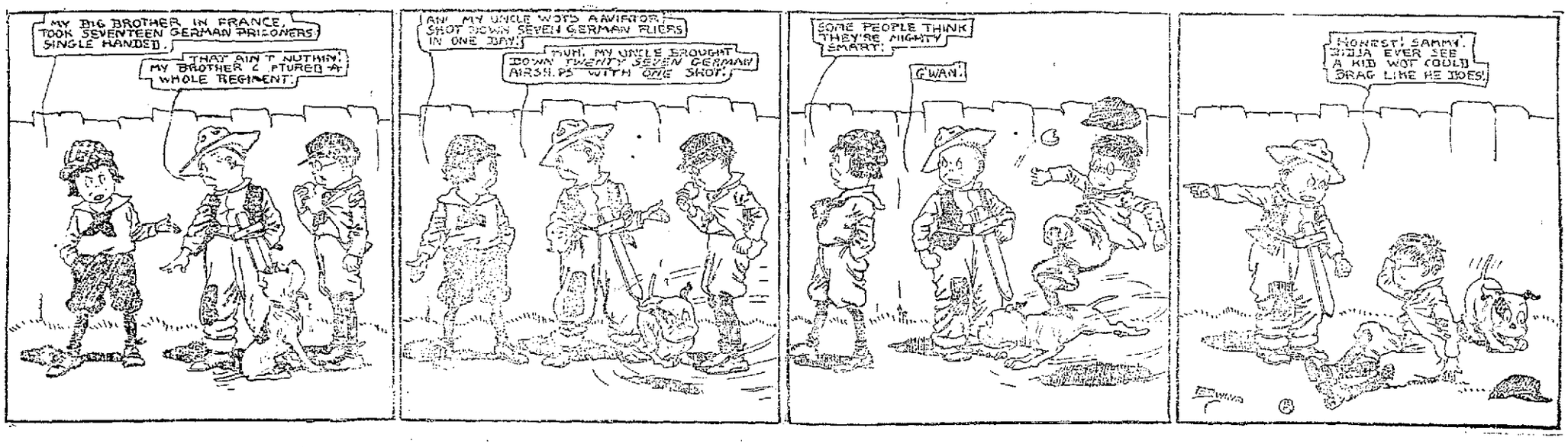

MANY WELL KNOWN YOUNG MEN REGISTER IN DISTRICT NO. 2

Continued from Page One.

Charles W. Lohr, Connellsville.
William M. Long, R. D. 4, Mount Pleasant.
Andrew Tober, Jr., Connellsville.
Charles F. White, Connellsville.
Walter L. Clabaugh, Connellsville.
John P. Brown, R. D., Mount Pleasant.
Matthew J. Giosso, Connellsville.
Floyd Kessler, Connellsville.
Earl B. Vanorsl, Connellsville.
William J. King, Connellsville.
Samuel R. Ensley, Connellsville.
Peter A. Komenia, Everson.
Charles A. Martin, R. D. 3, Connellsville.
Charles David Rosenberg, Connellsville.
Frank V. Pisula, Everson.
John D. Butler, Connellsville.
Andy Milbower, Davidson.
James J. Grady, Connellsville.
Roy A. Livingston, Dawson.
Earl S. Lint, Dawson.
Jacob S. Eisenberger, Dawson.
Stephen S. Wolak, Everson.
Walter F. Riggles, Scottdale.
Earl Ross Grove, Dawson.
Louis Joseph Cole, South Connellsville.
William Peter Tarr, Hunker.
Clark Merriman Lessig, Connellsville.
Andy Siwula, Owensdale.
John A. Tadeski, Coalbrook.
Eugene M. Tippman, Connellsville.
Arnold Redding, Pennsville.
Anthony J. Bartholomai, Connellsville.
Harry Craig, R. D. 4, Mt. Pleasant.
Albert Henry Martin, Connellsville.
Luvernon F. Mardis, Scottdale.
George J. Atkinson, R. D. 4, Mount Pleasant.
Ivan Albert Dietz, Connellsville.
Charles M. Hobart, Everson.
William Eugene Rosendale, Connellsville.
Albert F. Whaley, Everson.
George Pritts Bittner, Connellsville.
David Richey, Connellsville.
Mike Wisilosky, Davidson.
Harry Lewis Britt, Connellsville.
Francis J. McCashin, Connellsville.
Steve Wojciechowski, Connellsville.
Clyde Huston, Connellsville.
Frank T. Walczak, Everson.
Obert Newcomer, Connellsville.
Fred Bogdanky, Davidson.
Donald R. Stehle, Connellsville.
Steve Capchock, Broad Ford.
Charles Martin Penn, Connellsville.
Warren Shallenberger, R. D. 1, Dawson.
Steven M. Danko, Jr., Connellsville.
Albert J. Firestone, Connellsville.
Robert Henry Bates, Dawson.
Joseph John Skergan, Stauffer.
Hubert Philip Wallace, Connellsville.
John Henry Miller, Freed.
William Wilkenson Barr, East Liberty.
William H. Basinger, R. D. 1, Mount Pleasant.
Earl Lloyd Cottom, R. D. 1, Dawson.
Henry Oxler, Connellsville.
John Balsley, R. D. 2, Connellsville.
George Carr Sheets, Connellsville.
Bernard Brodigan, Connellsville.
Walter L. Reese, Everson.
Charles Crouse, Broad Ford.
Albert Cyrus Robinson, Connellsville.
Joseph Soisson Madigan, Connellsville.
Roger Merritt Kerr, Connellsville.
Norman S. Shultz, R. D. 1, Canal Fulton, Ohio.
Edward C. Devanney, R. D. 2, Dunbar.
Charles Ray Goodwin, Connellsville.
Walter C. Knopsnider, Freed.
Cyrus S. Crubaugh, Dawson.
Fred Davies Shelkey, South Connellsville.
James Spielman, R. D., Stifford.
Charley Butler, R. D. 2, Connellsville.
Garibaldi Feniello, Connellsville.
Harry E. Diggs, Connellsville.
Leroy Smith, Connellsville.
Charles Edgar Jones, Connellsville.
Harlow Wilbur Higbee, Cochranlan, Crawford county.
Paul W. Wandel, Connellsville.
William Raymond Rude, Connellsville.
John L. Griffin, Connellsville.
Edward Goglin, Connellsville.
Joseph B. Dixon, Connellsville.
Philip James Cochran, Dawson.
James Herbert Rush, Connellsville.
Harry Nicola, Owensdale.
Francis A. Jack, Connellsville.
Harry Sine, Connellsville
Arthur Walsky, Connellsville.
Frank Showman, Connellsville.
John Albert Koballa, South Connellsville.
Otto Striner, Connellsville.
Raymond R. Ringler, South Connellsville.
John L. Waller, Everson.
Walter Jennings Schuller, Connellsville.
Isaac Goodman, Connellsville.
Russell Crawford, Connellsville.
William Lashinsky, Connellsville, R. D. 1.
Harry Edward Moore, Connellsville.
Clayton S. Grimm, Connellsville, R. D. 2.
William J. Gallentine, Connellsville, R. D. 3.
George Lawson Luckey, Dawson.
Hess L. Brooks, Connellsville.
William John Hughes, Connellsville.
John Francis Murray, Everson.
Acquilla Ray Lambert, Connellsville.
James A. Riley, Broad Ford.
Anthony Robert King, Connellsville.
Arthur Clement Moore, Connellsville.
William Garlick, South Connellsville.
Frank Curtis Hall, Connellsville.
William Ray Watson, Dawson.
Joe M. Polakowski, Everson.
Stephen B. Elbel, Everson.
Vincent Joseph Mastler, Scottdale
Michael J. Burke, Owensdale.
Jay Woodward Shandledecker, Connellsville.
George Ansley Rudolph, Connellsville.
Albert Gabelt, Owensdale.
Thomas Harvey Girard, R. D. 2, Connellsville.
Worth Cropp, Connellsville

MAJOR BARACCA, THE LEADING ITALIAN ACE.

Major Baracca, the leading Italian ace, has brought down his thirty-second enemy plane, according to a recent dispatch from the front in Italy. Major Baracca was recently decorated with the gold military medal.

Lloyd Kinneer, R. D. 2, Mount Pleasant.
John Jacob Bridegum, Connellsville.
Earl D. Richey, Connellsville.
William Howard Briner, Scottdale.
Frederick Keck Marietta, Connellsville.
Michael Joseph Sterbutzel, Everson.
Alonzo Howley Cupp, Connellsville.
William McKinley Vance, Everson.
John H. Fisher, Connellsville.
Charles Wilbert Nowell, Dawson.
Daniel A. Ansell, Dawson.
Frank Stanley, Dawson.
Raymond D. Oller, Connellsville.
John Alfred Hartz, Connellsville.
John Robert DeTemple, Connellsville.
Albert Richter, Connellville.
Henry Newberg, Connellsville.
William Emerson Lowery, R. D. 1, Dawson.
John Richard Schooley, South Connellsville.
Roy Raymond Colbert, Dawson.
Joseph Miller, Connellsville.
Joseph Lundy, Mount pleasant.
John Bittenour, Connellsville.
William Wilson Hoover, Connellsville.
Harry Harry, Connellsville.
John A. Franks, Jr., Connellsville.
William McKinley Carter, Connellsville.
Clyde T. Stewart, Connellsville.
Hobart George Fisher, Connellsville.
Harry Jacob Crawford, Dawson.
Cataldo Corrado, Connellsville.
Joseph M. Hudak, South Connellsville.
Tony Gillott, R. D. 2, Connellsville.
Jacob Ernest Cogan, Dawson.
James Miller Ridgeway, Connellsville.
James William Monosky, Connellsville.
Wiley Lorenzo Taylor, Dickerson Run.
William Worry, Connellsville.
Irwin John Cottom, R. D. 1, Dawson.
Isadore Horewitz, Connellsville
Ralph Burkett, Connellsville.
Leo Biller, Broad Ford.
Clyde Miller Connellsville.
Frank Clifford Dunkle, Dawson.
Clarence McKinley McMuller Connellsville.
Edward R. George, Everson.
John A. Basinger, Everson.
Joe Warrick, Broad Ford.
August Zelhnore, R. D. 1, Mount Pleasant.
Frank J. Chlebowski, Owensdale.
Earl Tramp, R. D. 2, Mount Pleasant.
William P. Phuntek, Coalbrook.
Bruno M. Smith, Owensdale.
Frank Ruth, Owensdale.
Steve Joseph Branick, Jr., Owensdale.
William J. Sheppard, Dawson.
William Queer, Stauffer.
Charles F. Leicsch, R. D. 1, Connellsville.
William M. Blough, Connellsville.
Joseph C. Siesky, Connellsville.
Louis McArdle, Connellsville.
Homer R. Kearns, Connellsville.
Robert A. Mulaney, Connellsville.
John Delligatta, Connellsville.
Levi Bassinger, Connellsville.
Albert C. Rose, R. D. 2, Connellsville.
Edward L. Moore, Connellsville.
Maurice M. Kendall, South Connellsville.
William McCutcheon, Connellsville.
Victor E. Feher, Connellsville.
Philip Congry, Scottdale.
Hobart Thomas, Connellsville.
Harry M. Emerall, Dawson.
Jess J. Henderson, R. D. 2, Connellsville.
George W. Staley, Connellsville.
James A. Shaw, Connellsville.
Lancer A. Lint, Dawson.
James V. Rodgers, Connellsville.
Orville T. Anderson, Connellsville.
Leslie Ellsworth Junk, Dawson.
*Colored.
*John Mockabee, Connellsville.
*William Miller, Connellsville.
*William McKinley Hart, Connellsville.
*James Gray, Connellsville.
*Floyd Coleman, Connellsville.
*Jordan H. Taylor, Connellsville.
*William McDonald, Connellsville.
*William J. Thompson, Connellsville.
*Larkins Peterson, Darlington, S. C.
*Walter Alexander, Connellsville.
Dewayne Sell, R. D. 2, Connellsville.
Gardie Cragotte, Connellsville.
Jess Wright, Connellsville.
*William Robinson, Connellsville.
*John Edwards, Moyer.
*Albert Harris, Davidson.

Try our classified advertisements.

WRIGHT-METZLER Co

Gold Bond Stamps Pay 4% on What You Spend—Get Them With Every Purchase of 10c or More.

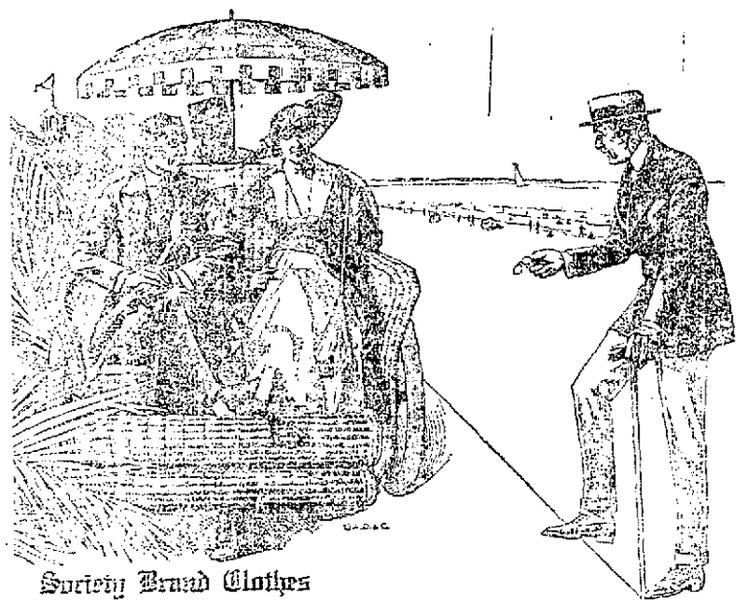

Society Brand Clothes

Men's Clothes for Summer

IT MAKES no difference whether you buy the lowest priced or the highest priced Suit in our stock. They are designed and tailored by master operators in shops where there is only one standard of workmanship—the very best.

Pay $15, $20, $25, $30, $35, $45

And get a serviceable Suit up-to-the-minute in style, but carefully avoiding all effects that are freakish. A Suit that will give you an air of distinction and of being correctly dressed.

A complete assortment of Summer fabrics and models to suit every taste whether you be a man of sixty or a young fellow of sixteen. Remember the label "Wright-Metzler" means best in Connellsville.

"NO WATE" Hot Weather Suits $12 to $25

Make the best of hot weather. Dress to meet it. Half the battle of keeping cool is looking cool. You'll do both if you dress in linen,—in flannels,—in light serge—in wash fabrics—or in Silk. That's what most men are doing. Come in and let us show you how well you will look in real Summer Clothes and how easy it is on your pocketbook.

Enjoy Hot Weather Get Under One of Our

New Straws

An old straw may be O. K. for a rainy day, but these are rainy days neither climatically nor financially. In other words comfort and prosperity both demand that you get under a new straw.

Come to headquarters for the hat you'll need. The price will not be enough to argue about.

Sailors $2. to $10.
Milans $1.50 to $10.
Leghorns $1.50 to $10.
Panamas $8.50 to $10.

With the New Outfit You'll Need Proper

Furnishings

Not necessarily the expensive kind but rather those of refined style at moderate prices. Our stocks were never in better shape to meet all demands.

Madras Shirts $1 to $3.50.
Silk Shirts $2.50 to $10.
Hose 25c to $1.50.
Shoes and Oxfords $4 to $10.
Scarfs 25c to $2.50.
Batwing Ties 50c.
Handkerchiefs 10c to 50c.

Reminders for the Working Man Who Values Good Clothes at Moderate Prices

—Full Crew, extra quality, plain blue, $2.50 each.
—Full Crew, stifel stripe, $2.25 each.
—"Our Own" Make, $1.50 each.
—Union Suit Overalls, $3.00 each.
—Boys' Overalls, 50c, 90c, $1.00 each.
—Boys' Slip-Overs $1.00 each.
—Boys' Khaki Pants, $1.00, $1.50.
—Men's Work Pants $2.50.
—Men's Khaki Pants $1.25 to $3.
—Work Caps 15c to 50c.
—Dress Pants up to $10.

Not one Woman in the Entire Coke Region Should Overlook the Opportunities Presented in Our

Cut Price Sale of New SUITS COATS AND DRESSES

We can't remember a year when a cut price sale of this kind was of such importance. Never was good merchandise so scarce. Never were there so many women who, while wishing to be fashionably dressed, wish to achieve it at a saving.

A visit to our apparel sections will reveal hundreds of Suits, Coats and Dresses, all faultlessly styled and tailored, and all at the most radical price reductions. Yours the saving if you choose promptly.

One lot Suits to $39.75 Values	$28.50	One lot Dresses to $22.50 Values	$14.95
One lot Suits to $49.75 Values	$38.50	One lot Dresses to $32.50 Values	$18.50
One lot Coats to $39.75 Values	$28.50	One lot Coats to $49.75 Values	$38.50

Summer Millinery Has Its Own Season

There are styles developed as truly for the summer as the earlier hats are for Easter. Straws that are high in favor—some quite plain, which indicate their adaptation to summer sports—others with the grace and beauty of our summer dresses and plainly stating that they are intended to be worn for afternoon dress.

Our Showing at $5 to $15

Comprises the smartest of White Milan and White Leghorn Hats—distinctive new models in fine organdy,—and gossamerette in white and a number of new shades. Distinctive hats which every style-loving woman should see.

One Lot of Twelve Spring Pattern Hats At HALF PRICE.

Wanted Styles in Women's and Children's

BATHING SUITS

—Children's one-piece Bathing Suits in a number of good colors, at 75c and $1.00.
—Ladies' Wool Jersey Suits,—at $5, $6.95 and up to $11.50.
—Ladies' Cotton Jersey Suits,—at $3 to $5.
—Ladies' Surf Cloth and Mohair Suits,—at $2.00 to $5.00.
—Separate Bathing Tights, cotton,—at $1.25. Wool at $3.00.

Bathing Caps

More attractive than ever in their pretty shades and delightful new color combinations, of pure rubber, and excellent values, at 25c to 50c.

For Your Vacation Trip You Probably Will Need

NEW LUGGAGE

Many people are planning early vacations this year because of increased fares soon to go in force—which has accounted for a great demand for luggage.

Exceptionally well are we prepared to meet it with cases in all wanted styles for both men and women, to say nothing of the finest assortment of traveling bags and trunks in Fayette county.

—Bags $3 to $35.
—Cases $1.50 to $25.
—Trunks $6.00 and up.

In Tailoring, Material and Style

The Best Blouses

We have of course, provided the newest and best styles—but we have gone further. We have insisted upon, and obtained, materials that were in keeping with the excellence of the styles—not overlooking scrupulous care in the making. Be assured of receiving the utmost in true waist value.

See and Compare These Excellent Values

—New "Wirthmor" Waists always $1.
—New "Welworth" Waists always $2.
—Beautiful Crepe de Chine $3.75 to $10
—Sheer, fine Georgettes $3.75 to $25
—Striped Dimities and Batistes in a number of good styles at $2.50 upwards.
—Organdy, Linen Lawn and Voile in splendid variety at $2.50 to $19.75.

Friday and Saturday Specials

AT THE

Connellsville Market

Good Old Potatoes, per bushel	$1.15
Per peck	30c
New Potatoes, per peck	55c
Large Juicy Lemons, per dozen	40c
3 Grapefruit	25c
7 lbs. Onions	25c
3 cans Peas	25c
2 cans Early June Peas	25c
3 cans Baker Corn	40c
1 large can Alice or Servus Baked Beans	15c
All kinds of Rolled Oats, per package	10c
5 lbs. Corn Meal	38c
25 lb. sack of Flour	$1.50
1 lb. Seeded Raisins	13c
1 lb. Seedless Raisins	15c

COFFEE.

Old Reliable, Satisfaction, Caroline Bell or Lydia, lb.	25c
Five pounds of good loose Coffee	$1.05

SOAPS AND SOAP POWDERS.

Lighthouse, Swift's Pride, Lenox, Lighthouse Cleanser or Sunbrite, per cake	5c

Connellsville Market

126 North Pittsburg Street.

Both Phones. Free Delivery.

OVER THE GARDEN WALL

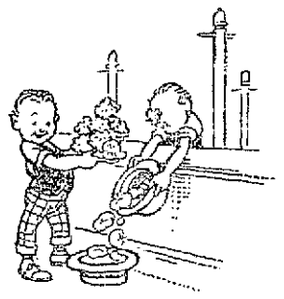

"Have some tomatoes, Bill." "Have some lettuce, John." That's the way the home food producers here are going to it "fifty-fifty" with their vegetables, says the National War Garden Commission, of Washington.

DON'T WASTE LEAVES

A busy boy can gather a lot of fertilizer from garden truck, says the National War Garden Commission. Are you in line on canning? Better write for the free canning book. Just send a two-cent stamp to the Commission at Washington.

Doctor said, "Bio-feren had done wonders for her."—

Case 1324—School teacher; Residence—Kentucky; severe operation; left her weak, anaemic, nervous; low vitality. Physician recommended Bio-feren. Two weeks' treatment showed considerable improvement. Doctor reported, "It ... and done wonders for her."

Another case—Pennsylvanian, reports: "I have taken about one-half of the Bio-feren pellets and must confess that I feel like new."

A Kentuckian woman says: "I have taken Bio-feren regularly and feel much benefited. I can use my arms much better. However, can not yet my hands to my head sufficiently to comb my hair, but I feel that I will soon be able to do that."

You want the vigorous health and ruddy beauty that is dependent on strength, nerves and red blood. Everybody does. Read those reports above, again. You, too, if you are dragged down in health and strength because of overwork, worry, nerves, and similar causes can rebuild your health and strength with Bio-feren. It is not a stimulant. It is a builder—a builder of better health.

Bio-feren contains some of the best ingredients known to the medical world, and is indicated for the treatment of run-down conditions due to overwork, worry, anaemia, melancholia, nervous debility, debility following infectious diseases, convalescence from acute fevers, etc.

There is no secret nor mystery about Bio-feren. Every package shows the elements it contains. Ask your physician about it, or have him write and we will send him complete formula.

And don't forget that Bio-feren is sold only on condition that you will return the empty package and allow us to refund your purchase price if, for any reason, you are not fully satisfied. Please bear that in mind for it is very important.

Bio-feren sells at $1.00 for a large package. Your druggist can supply you or we will send it direct upon receipt of $1.00; six packages for $5.00, should you have any trouble in securing it. The Sermanel Remedies Company, Masonic Temple, Cincinnati, Ohio.

PATRONIZE HOME MERCHANTS WHO ADVERTISE IN THIS PAPER.